Register Now!
COUNTY CLERK'S OFFICE,
KIOWA STREET.

COLORADO SPRINGS GAZETTE

Register Now!
COUNTY CLERK'S OFFICE,
KIOWA STREET.

NO. 7195—29TH YEAR | COLORADO SPRINGS, COLO., FRIDAY, OCTOBER 12, 1900—TWELVE PAGES | PRICE FIVE CENTS

SETTLEMENT IS UNLIKELY

Striking Miners Are Not Satisfied with the Proffered Advance.

OTHER CONCESSIONS WANTED

But Outcome of the Convention which Begins Today Is All a Matter of Mere Speculation.

Scranton Pa Oct 11—The convention of the anthracite miners now on strike throughout the entire hard coal fields in Pennsylvania will begin in this city tomorrow morning for the purpose of considering the ten per cent net increase in wages proffered them by by nearly all the mine operators in the region What the outcome of the convention will be is all a matter of speculation and the opinions expressed tonight by labor leaders are widely divergent

The delegates to the convention who began arriving today have all sorts of instructions from their local unions on the proposition of the operators Most of them now on the ground will vote to reject the ten per cent in rease unless the operators make further concessions Many of the miners will not favor the advance unless the operators give a guarantee that the increase will be kept in force for a fixed length of time Others want the union recognized before they will accept the proposition while not a few insist upon concessions in the nature of redress of grievances

The belief is general that in the absence of any uniform instructions among the delegates the chance of a settlement by this convention are rather slight. It is the impression of several labor leaders that at least one more convention will have to be held before any definite action will be taken looking toward an early ending of the contest

President Mitchell's remarks at yesterday's mass meeting in which he told the miners that the ten per cent increase was not satisfactory and that they ought to get concessions in other grievances, is taken by many persons as a hint to the miners to reject the mine owners offer Mr Mitchell however denied this and said he had no intention of influencing the men one way or another He said he was merely voicing the sentiments of himself his colleagues and the many strikers with whom he has come in contact during the past week.

The convention as near as the United Mine Workers officials can figure will consist of about 500 delegates About half of this number are now here most of them coming from the Schuylkill valley and the Hazleton regions The district headquarters were crowded all day by the visiting delegates

President Mitchell spent a busy day at his headquarters in catching up with his mail and in preparing for the convention This afternoon he prepared the address which he will deliver at the opening of the first session In all likelihood the convention will be a secret one but a press committee will be appointed to give out information to the public President Mitchell will probably preside and the officers will be elected by the delegates The organizing of the convention will be the only thing done at tomorrow's session

W D Ryan secretary-treasurer of the United Mine Workers of Illinois arrived here today He said the miners of his state have at least $400 000 in their treasury and added that if the anthracite miners needed help fully $200 000 would be sent in a few hours Mr Ryan said he was not here on official business He may however consult with Mr Mitchell on the question of financial aid although the national president says such assistance is not needed at present

GOVERNOR OF INDIANA APOLOGIZED TO ROOSEVELT

Marion Ind Oct 11—Governor Roosevelt's train was sidetracked four miles from this city during the night after its run from Fort Wayne and the Republican vice presidential candidate slept peacefully until 7 o'clock After the train left Fort Wayne the stone throwing incident in the streets of that city was the chief topic of conversation It was considered and said to have been the work of hoodlums Curtis H Guild Jr who was struck in the face by a stone which was thrown at Governor Roosevelt was not seriously hurt the wound consisting of a slight cut upon his upper lip

I was not injured at all said Governor Roosevelt There is danger that this matter may be magnified it amounted to nothing

Governor Mount who was aboard the train expressed deep regret at the occurrence He said that gives me as much sorrow as that attack It was the work of rowdies only and I should not be permitted to reflect upon the good citizens of the town for they would not countenance such an outrage

And thereupon Governor Mount went to Governor Roosevelt and extended an apology in the name of the state of Indiana

United States Senator Fairbanks who made an address at the tent at Fort Wayne declares that before the throwing happened he was told by a prominent citizen of Fort Wayne that there had been a carefully laid plot on the part of the rough element of the Fort Wayne Democracy to break up the meeting as they did in 1884 when Blaine came here to speak They succeeded then said the senator but this time they were discovered and warned to desist On the way to the tent I was told that not in years had a Republican speaker at Fort Wayne (Mr Fairbanks) dared to make an address in the vicinity of the tent but when we got there we found the tent surrounded by policemen and there was no interference That there was a plan to interfere with Governor Roosevelt I am assured

Curtis Guild Jr said he shouted to Governor Roosevelt in whose carriage he was riding to dodge when he saw the man raise their arms to throw the stones Just then he said a stone struck him on the shoulder and glancing off hit me on the lips Another broke the carriage lamp But for the quickness with which we were driven from the spot serious injury might have been inflicted

Fort Wayne is strongly Democratic and in the crowd shouts for Bryan were more numerous than for Roosevelt. Harry S New Indiana member of the Republican national committee who was also in Governor Roosevelt's carriage expressed his regret over the occurrence I saw the rocks thrown said Mr New A man threw the rock which hit Governor Roosevelt whom I saw and I described him to the police at once but they could not find him"

STATE DEPARTMENT'S REPLY TO FRENCH NOTE

Washington Oct 11—The reply of the state department to the French note relative to the basis of Chinese negotiations was made public late today It reads

The secretary of state to the French charge d'affaires

Sent to M Thibaudin October 10 1 00

MEMORANDUM

The government of the United States agrees with that of France in recognizing as the object to be obtained from the government of China appropriate reparation for the past and substantial guarantees for the future The president is glad to perceive in the basis of negotiation put forward in the memorandum of October 4 the spirit that has animated the declarations heretofore made by all the powers interested and would be pleased to see the negotiations begun immediately upon the usual collection of credentials.

It may be convenient to enumerate the clauses of the memorandum and to add some observations dictated by the attitude of the United States in the present circumstances

1—The punishment of the guilty parties, who may be designated by the representatives of the powers at Peking

The Chinese government has already indicated its intention to punish a number of those responsible for the recent disorders The representatives of the powers at Peking may suggest additions to that list when negotiations are entered.

2 The continuance of the interdiction against the importation of arms

It is understood that this interdiction is to be permanent and the duration of it and the details of its promulgation seem a proper subject of discussion by the negotiators.

3 Equitable indemnities for the governments corporations and private individuals

This is an object desired by all the powers. The Russian government has suggested that in case of protracted divergence of views this matter might be commended to the consideration of the international court of arbitration of The Hague The president thinks this suggestion worthy the attention of the powers

4 The organization in Peking of a permanent guard for the legations

The government of the United States is unable to make any permanent engagement of this nature without the authorization of the legislative branch but in the present emergency we have stationed at Peking an adequate legation guard

5 The dismantling of the forts at Ta ku

The president reserves the expression of his opinion as to this measure pending the receipt of further information in regard to the situation in China

6 The military occupation of two or three points on the road from Tientsin-to-Peking

The same observation which has been made in reference to No 4 applies also to this proposition The president is unable to commit the United States to a permanent participation in such occupation but he thinks it desirable that the powers shall obtain from the Chinese government the assurance of their right to guard their legations in Peking and to have the means of unrestricted access to them whenever required

The president believes that the governments of France and the other powers will see in the reserves we have here accepted no obstacle to initiation of negotiations which he has suggested and he hopes it will be found practicable to begin such negotiations at an early date

Department of State
Washington October 10 1900

DANISH WEST INDIES

Washington, Oct. 11—It was learned at the state department today that no overtures had been made recently by the United States government to Denmark for the purchase of the Danish West Indies. The last negotiations which occurred in the late spring were suspended on account of the feeling of hostility of the Danish people against the proposed sale Whatever had been accomplished since that time had been in Denmark, but it is inferred from the tone of the press dispatches that opposition to the transfer is diminishing If this be so then the United States government will be ready again to discuss the subject at the point where the negotiations were interrupted

ALL THE NEWS

Register today

Fair today and probably fair tomorrow variable winds

Silver 63¾c brokers price for lead $4 for copper $16 87½

New York stock market stagnant with net changes mixed and insignificant money on call 1¾@2½

Chicago wheat dull and weak

STATE

Bent county Republicans opened their campaign at Las Animas with one of the largest and most enthusiastic meetings in years Judge Royal an old line Democrat being one of the principal speakers

POLITICAL.

General Edward S Bragg a life long Democrat of much prominence addressed a large audience in Milwaukee last night advocating the election of McKinley and Roosevelt

Mr Bryan made eighteen speeches in Michigan yesterday at Ann Arbor he was interrupted by jeers but unlike any attacks that have been made upon Governor Roosevelt the disorder was vigorously suppressed by the police who made several arrests

Governor Roosevelt was given in Indianapolis one of the greatest receptions ever extended in that city to a candidate for political honors

GENERAL

Over 1 500 people greeted John G Woolley Prohibition candidate for president at Gray's armory Cleveland

The Democratic and Republican Anti-Goebel factions on the conference committee appointed by the Kentucky legislature to adjust the disagreement over an election bill to take the place of the Goebel election law failed to agree

The Topeka Presbytery in session at Kansas City Kansas voted in favor of revision of the confession of faith

Governor Mount of Indiana formally apologized to Governor Roosevelt in behalf of the people of the state for the attack upon him by rowdies in the Democratic city of Fort Wayne

FOREIGN

The Boers have torn up the railway in the Delhuik and Pretoria British outpost

A dispatch from Rome says it is asserted that Archbishop Martinelli will be raised to the cardinalate at the next consistory

MINING.

The market yesterday on the local exchange was light and weak several serious losses being suffered The slump was so decided a one that it is thought a quick reaction will probably succeed it Elkton closed at $1 72 and Vindicator sold at $1 23

The lessees on the Enterprise claim of the Central company are crosscutting for the vein at the bottom of the shaft having determined its dip above

The reported strike on the Katrina is merely an encountering of a more consistent shoot of ore than has before been found in the vein Values go between two and one-half to five ounces gold

The lessees on the Rabbit claim of the Goldstone are now through the extremely hard rock and will cut a station as soon as possible

Total shipment of five tons of smelting grade ore was sent out from the Gold Dollar yesterday

Lessees working the Colorado King claim are reported to be in good ore at depth of 200 feet

Two shipments are about ready to go out from the Smith lease on the Elizabeth Copper of the Nugget Co

LOCAL.

Rev Thomas Dixon Jr., of New York who lectures at Temple theater tonight talks interestingly on political and other subjects He says McKinley will carry New York by 100 000

Rev Van Wie head of the society that finds homes for orphans and other destitute children in the city

Manitou salt for the soda springs had a hearing on a demurrer before Judge Hallett yesterday

The District road will run excursions over the new line on Saturdays and Sundays hereafter

In view of the opposition of the Humane society agent the rabbit coursing match today will not be held

A number of important filings yesterday including incorporation of a new telephone and telegraph company

Paul Shobe member of Company M First Colorado volunteers died yesterday morning of disease contracted in the Philippines

General Stewart L Woodford late minister to Spain is at the Alamo accompanied by his bride They will be here over Sunday

The members of the M E Church South held an enthusiastic church rally last night

Colorado Springs Typographical union gave a banquet last evening to the trustees of the Printers home

In a head end collision on the Santa Fe road near Littleton Engineer J Watkins and Fe road near Littleton Engineer J W Watkins was killed No others were injured

Grand lodge officers installed Damascus lodge, Knights of Pythias in this city last night.

THE INSURANCE PLOT

Chicago Detectives are working on the Evidences of Murder

Chicago Oct 11—An analysis of the contents of the five bottles of medicine found today in the room occupied by Marie Defenbach at the time of her death will be made in the laboratory of the health department tomorrow Particular attention will be given to the bottle purporting to contain medicine for dysentery Doses of this will be administered to a guinea pig for the purpose of watching its effects

The contents of a bottle taken from the suite of F W Band Brown when arrested will also be analyzed

It is reported that the liquid found in the bottle among Brown's effects is what is commonly known as knock out drops two teaspoonfuls of which would ordinarily cause death

Mrs F A Pollinger formerly Miss Ethel Johnson, accompanied by her husband, came up from Logansport Ind and had an interview with Captain Colloran chief of detectives tonight She denied that she had ever met Brown when taken to the county jail to see him Brown also declared that he never saw the woman before.

Officials of the New York Life Insurance company Mooney and Boland detective agency and the city police say that the attempt to connect the names of many women with the Defenbach case is ridiculous It is suggested that Brown was rather a gay Lothario but all persons interested in the prosecution assert that no other woman is likely to be brought in city into the present case It developed tonight that Irene Spencer mentioned as a possible victim of Brown was an acquaintance whom he had met but once

A GREAT GREETING

Given to Governor Roosevelt in Indianapolis.

QUOTED BRYAN SPEECHES

Comparison of What He Prophesied and What Has Happened.

THE BEST CAMPAIGN BOOK

For the Republican Party, Said Governor Roosevelt, is "The First Battle," Written by Bryan

Indianapolis Oct 11—Indianapolis which is now holding its first fall festival gave Governor Roosevelt tonight one of the greatest receptions ever extended in this city to a candidate for political honors From the crossing at Southeastern avenue up East Washington street three quarters of a mile distant to the court house where he spoke to an immense audience he was enthusiastically cheered The sidewalks and thoroughfares were crowded with a mass of enthusiastic humanity through which the triumphal procession marched with difficulty

Continuous Ovation.

The candidate for vice president bowed continually to the multitude and shook hands with men and women who gathered around his carriage

The court house grounds and the streets surrounding it were congested with a throng which greeted the governor's arrival with a storm of cheers and as he alighted at the court house began cannon booming salutes

The evening was devoted to a parade which was more than an hour passing the reviewing stand in front of the court house The line of march was crowded and decorated profusely At the conclusion of the parade the governor was escorted to the Denison hotel where he will remain until 9 o'clock tomorrow when the special train will start on the third day's itinerary of the Indiana tour

Governor Roosevelt's Speech

In his speech at the court house Governor Roosevelt said

I want no better campaign argument than can be made out of the speeches of Mr Bryan four years ago If you read the Old Testament you will find that false prophets had a bad time in those days but nowadays they nominate them for president on the Democratic ticket

This is an interesting book (taking up a book)—It is the best campaign book for the Republican party I ever saw It is called The First Battle and it was written by Mr Bryan and if you will turn to page 72 you will see the speeches he made here in Indianapolis four years ago as generally happened he could not resist prophesying and he said

Gold is arrogant and tyrannical and it deserts any nation in time of war We have had the Spanish war and gold stayed with us

Change on Currency Issue

Well he went on and this I should commend to the few Gold Democrats who now want to come back and join him—he said

We have begun war on the gold standard and we shall not let up on it until there is not a single friend of gold left in the country The war has gone on for four years and so far from the desired result having happened as Mr Bryan wished he himself now when he gets into certain communities coos as mildly as a suckling dove on the currency issue We are fortunate in having an issue which does not weal thin in any part of the country We are for the gold standard here in New York and in Denver—everywhere

A voice In Victor?

Mr Roosevelt— Yes in Victor Once more we are for the cause of law and order of ordered liberty under the law everywhere

Without Shoes or Clothing

This you will find on page 532 of Mr Bryan's book

"Only a few of our people will be able to wear shoes under the gold standard" and then he goes on And as it is with shoes so it is with clothing (Great laughter)

That is actually what Mr Bryan said four years ago. And gentlemen he may put it on next fall when he states that he favored a change in the party that had control of the government so as to allow everybody to go to the seaside Now gentlemen think of having to meet an argument advanced by a candidate for the presidency of that type

Gentlemen you have met it yourselves you have been laughing about it and I shall leave it at that Now gentlemen I think that if you will look at all of the prophecies of Mr Bryan you cannot help voting right. I ask for nothing but a study of what he said and a comparison of what has actually happened

All Proved False

He said that unless we had free silver the wage worker would stand idle and he has had more work than ever before He said failures in the business world would increase and they have been but one tenth as numerous. He said that the farmer would lose the market for his crops and he has had a greater market than ever before He said that the savings deposits would go down and they have gone up 30 per cent He said that mortgages would go up but they went down 40 per cent

Governor Roosevelt then took up the trust and the Philippine questions which he treated at considerable length

YOUTSEY MAY DIE

Germantown Pa Oct 11.—The reports from Henry Youtsey's sick room tonight are not encouraging The only change perceptible is that his stupor is not quite so heavy Once or twice today he has lifted his hands an inch or two and in a weak piping voice repeated "There's no blood on my hands." His physicians fear brain fever which would now almost surely prove fatal

DR. LOEW'S POSITION

Washington, Oct. 11—Dr Oscar Loew for two years past connected with the agricultural department in chemistry has resigned to accept a position as lecturer in the agricultural college in the Imperial university of Tokio Japan The new position is much more remunerative than the agricultural department could offer, carrying a salary of $7 000 Dr Loew came from Munich where he had a national reputation in organic chemistry

BRAGG FOR M'KINLEY

Milwaukee Wis Oct 11—General Edward S Bragg a life long Democrat who served several terms in congress and was minister to Mexico under President Cleveland, tonight addressed an audience that filled Pabst theater He spoke in response to a call of a number of gold Democrats The general advocated the election of McKinley and Roosevelt He was given a great ovation His remarks were confined to the subject of money trusts militarism and imperialism He dwelt at length on the money question and criticized Mr Bryan throughout

THE RICE CASE

Attempt to Bail Patrick Failed—Difference as to the Terms of the Millionaire's Second Will.

New York Oct 11—The only development in the Rice case today was the attempt to bail Albert T Patrick the old millionaire's lawyer The bondsman William J Long a real estate broker was not accepted as a judgment for $1 500 against him had not been satisfied. Mr Long offered as security for the $10 000 four buildings valued at $40 000 with two mortgages on them for $21 000

Mr Long was taken to the bond clerk's office in the district attorney's staff where his qualifications were gone over and it was discovered that there was an unsatisfied judgment against Mr Long for $1 500 Long admitted that the judgment had been obtained against him but said it was not paid through the neglect of his lawyer to make the payment

James W Gerard counsel for Captain James A Baker one of the executors of Millionaire William M Rice's first will produced a new sensation this afternoon by making the following statement

I have seen a copy of Mr Rice's alleged second will Patrick's statement that his instrument left the residuary estate to him in trust is untrue The whole residuary estate is given to Patrick iff [illegible] there is no mention of any trust in the instrument

We expect to file our will for probate in a day or two I have been holding it back in order to get a sight of the alleged second will

[illegible] afternoon publication [illegible] United States marshal has gone to Texas from here to try to get possession of some letters written by Sally Jones a young woman of Lynchburg Texas It is alleged that in these letters Jones [illegible] young man [illegible] would be [illegible] in a short time

BASE BALL

Pittsburg-Chicago

Pittsburg Oct 11—Waddell made the season's record for strike outs by making the life of the Chicagos fan the air Garvin McCormick and Donahue were the only batters who refused to be deceived Garvin's work was also first class Pittsburg's hits being hardly scattered

Pittsburg	1	0	1	0	0	1	0	0	2	—2
Chicago	0	0	4	1	0	0	1	0	0	—6

Hits—Pittsburg 5 Chicago 7
Errors—Pittsburg 4 Chicago 2
Batteries—Waddell and Zimmer Garvin and Donahue

Philadelphia-Boston.

Philadelphia Oct. 11—Conn was wild and his supporters miserable and Boston won handily Attendance 1 600 Score

Philadelphia	0	0	0	0	1	1	0	2	4	
Boston	0	0	0	2	0	1	2	3	0	—8

Hits—Philadelphia 10 Boston 13
Errors—Philadelphia [illegible] Boston [illegible]
Batteries—Conn and Douglass Willis and Sullivan

New York-Brooklyn

Brooklyn Oct 11—New York won today's game in the second inning when with two out five singles two doubles and a base on balls the visitors scored seven runs The visitors had scored four more runs mainly on errors in the ninth, when the game was called the score reverting back to the eighth Attendance 1 200 Score

New York	0	7	0	0	0	0	0	0	0	—7
Brooklyn	2	1	0	0	2	0	0	0	1	

PUEBLO ITEMS

Large Delegation Will Go to Sugar City Saturday—Mrs Holbrook's Bicycle Accident.

Pueblo Bureau
Colorado Springs Gazette

Pueblo Oct 11—Pueblo will send a large delegation on Saturday to Sugar City to attend the big Republican rally at which Senator Wolcott will be the principal speaker

Mrs. Albina Ingalls charged with insanity who made a sensational escape yesterday morning from Deputy Sheriff Skinner at whom she fired several shots from a revolver was recaptured early this morning and is now safely lodged in the county jail.

Thomas Nelson formerly an employe at the Greenlight here returned late morning from Cape Nome where he went after the gold rush Nelson says there is gold at Nome but that it is no place for a poor man

A marriage license was issued today to Frank Leaf and Miss Ida M Swanson both of Colorado Springs

Mrs. F O Holbrook fell from her bicycle on Fourth street between Main and Santa Fe avenue this morning and broke a bone of her right thigh near the hip joint She was taken from her room in the Swift block to the Sisters hospital

JOE GANS IN LEADVILLE

Leadville Colo Oct 11—Joe Gans was matched to fight against two local celebrities—Bridges Collins and Alex Johnson In two minutes he had Johnson insensible at his feet with a left on the jaw Bridges Collins was a tougher customer Gans repeatedly sent him to the floor but he came up again and only in the fourth round was the end in sight Collins was able to put in the finishing touch

A preliminary bout was fought between Billy Collins and Kid Robinson which was won by Collins in five rounds

Gans manager McCleverland said tonight that he would be in Chicago on October 21 to arrange a match with Terry McGovern

My ultimatum is this I shall match Gans against McGovern Gans to weigh 133 pounds at 8 o'clock the night of the fight and I shall put up $5 000 to $2 500 that in a ten round go Gans knocks McGovern out If Harris wants to bet I shall put up a forfeit of $1 000 to bind the bargain

STEVENSON IN BALTIMORE

Baltimore Oct 11—Former Vice President Adlai Stevenson and the party of distinguished political orators who spent the afternoon at the Hartford county fair returned to Baltimore early this evening. After taking a hurried supper Mr Stevenson ex Congressman James Hamilton Lewis of Washington and a number of local Democratic leaders were driven to Broadway Institute where a mass meeting was held The hall was crowded to its utmost early in the evening and an overflow meeting was held on the outside where the speakers were listened to and applauded by several thousand persons

Mr Stevenson made the principal speech of the evening It was devoted largely to the trust question,

FILIPINOS AS MAGISTRATES

Scandalous Administration of the Civil Courts in Manila.

NATIVES ARE UTTER FAILURES

Guilty of the Grossest Corruption and Malfeasance in Office Charges of Favoritism Are Also Made.

Manila Saturday Oct 6 Via Hongkong Oct 11—The administration of Manila's civil courts by Filipino magistrates which has long been scandalous is now attracting public attention more than ever and has been brought to the Taft commission's attention with requests for rectification

The courts are composed of four justices of the peace and four primary courts The magistrates are all Filipinos and developments have proved that the incumbents are utter failures as administrators of justice The dissatisfaction with and complaint against the existing courts are unending Natives and foreigners daily litigation know the facts in the case Charges have been filed and evidence in the hands of the authorities which has claimed will show that the magistrates have been guilty of the grossest corruption and malfeasance in office One magistrate was recently suspended on suspicion of criminal abuse of power and attempt to defraud The monthly collections of fines of the four courts of justice number estimated at $6 000 The amount collected by the primary courts for the same period is much greater The eight magistrates persistently ignore the regulations established by the authorities for the supervision of committments and the accountability of moneys They deposit less than a hundred dollars monthly and are alleged to appropriate the balance of their collections

It is further claimed that the magistrates are in collusion with the native police in compromising offenses on the basis of cash for freedom and that in many instances magistrates who committed men to jail over a year ago are now liberating them without trial the explanation being the effectiveness of a habeas corpus and the designation of a special officer to investigate the cases resulting in the freedom of many persons illegally committed as prisoners It is said there are over fifty established instances which are now being brought to light freedom from the guards consisting of money between the court room and the jail

Serious charges of favoritism have lately been made against the civil branch of Manila's supreme court

The members of the Taft commission are disgusted with the conditions of the courts and intend to administer a honest American form of the United States for the native magistrates American judges having knowledge of Spanish are preferred but they are the hardest to secure The commission will then institute the drastic reforms needed in the case of the native judiciary

DISORDER AGAINST BRYAN VIGOROUSLY SUPPRESSED

Ann Arbor Mich Oct 11—Much disorder characterized W J Bryan's visit to Ann Arbor this afternoon. The students of the state university which is located here were at the meeting in large numbers and each one made his presence felt A platform had been erected beside the court house and the whole side of the square and street was packed with humanity a majority of those nearest the stand being students

Mr Bryan scarcely no sooner shown his face than the boys began a clamor which did not cease for 10 or 15 minutes Even after Mr Bryan advanced to the front of the stage the din continued but it ultimately subsided sufficiently to allow him to begin

I am glad to talk to you he began. If you are willing to listen

A few voices responded We are willing

If I were an imperialist—Mr Bryan went on I would call out an army to suppress you but I am not

This sally seemed to please the young men and most of them laughed and jeered Some of them jeered to such an extent, however that a policeman was compelled to enter the crowd and arrest several of the noisiest After this however while the interruptions were frequent they generally took the shape of questions One brought out this specific declaration from Mr Bryan

The Democratic party is for the free coinage of silver at the ratio of 16 to 1 without waiting for the consent of any other nation

By the time Mr Bryan had concluded the confusion had ceased almost entirely and he closed amid cheers

At the time of the arrest of some of the students Mr Bryan's attention was not called to the fact and he did not know of it until after the close of the meeting When informed of what had been done he immediately sent the following telegram

If it is true as I am informed that some of the college boys were arrested for disturbing the meeting please ask for their discharge I am sure it was the result of boyish thoughtlessness and not malice

Mr Bryan took up the trust question at the beginning of his speech and asked

Are you willing to defend a system by which a few men control a great branch of industry and sell to the people at trust prices, buy of the people at trust prices and then employ labor on such terms and conditions as the trust may fix. You young men do not want that kind of government. You do not want a government that can punish a horse thief but cannot punish a trust magnate do you? That is the kind of government you have now

A voice How about North Carolina?

Mr Bryan—I thought there would be some North Carolina man here and so I brought a bulletin issued by the government under this administration and therefore I know it must be right It was issued August 29 and when you people worry about the educational qualification in North Carolina I want you to know that your own administration has fixed an educational qualification for voters in Puerto Rico and according to this bulletin only 1 in 50 of the negroes of voting age in Puerto Rico can vote under the educational qualification enacted by your president And my friends remember that in the south the educational qualification does not take from the man the protection of the Constitution so far as their rights are concerned but you take from the people of Puerto Rico the protection of our Constitution and under these qualifications we shut out 53 per cent of the black men there

In conclusion Mr Bryan said

If you believe in a colonial policy for this country vote the Republican ticket but if you want trusts destroyed the army reduced to its former size the industrial independence here and independence in the Philippines, we will do all we can to carry out the promises in our platform

LEGAL OPINION REGARDING THE TEXAS REQUISITION

Albany N Y, Oct 11—There was a good deal of a mix up here today over an attempt to straighten out the position of the requisition of Governor Sayers of Texas for the persons of William Rockefeller and other members of the board of directors of the Standard Oil company Several statements were given out seriously alleging that Governor Roosevelt or Acting Governor Woodruff had taken final action in the matter, but tonight it is definitely ascertained that the only action taken in the case was by Judge Joyce the governor's pardon clerk who merely gave to Governor Sayers counsel an opinion that unless his papers of requisition could state that the persons wanted had been in the state of Texas and had committed a crime there they could not be taken from this state

Judge Joyce gave this opinion to Governor Sayers counsel two weeks ago when that gentleman came here looking for the governor and it was given on the ground that a decision of Governor Flower made in 1894 in the same case was now the prevailing opinion Governor Flower had refused extradition asked by Governor Hogg on the decision of United States Supreme Court Judge Harlan that a person could not be taken to a state for trial unless having committed a crime in that state in person As far as Governor Roosevelt is concerned he has not acted in the matter because of absence from the state.

Santa Fe Engineer Killed in a Wreck

News reached the city late last evening regarding a wreck on the Santa Fe road at Littleton fifteen miles from Denver There was a great deal of interest here to learn the particulars as there are always a great many Colorado Springs people on the trains between this city and Denver The local Santa Fe officials were very accommodating in giving out information regarding the wreck. The following special from Pueblo which was given out by the division superintendent a officer gives the details as they were learned in this city last evening

Special to the Gazette

Pueblo Oct. 11.—Engineer W J Watkins of the Colorado and Southern railroad a resident of Denver was instantly killed a few minutes before 10 o'clock tonight at Littleton in a collision in which his engine drawing train No 8 from Denver to Colorado Springs struck the Santa Fe engine on train No 8 a north bound local freight, which was standing just at the switch leading from the main line to the south main track No one else was hurt

The local north bound freight reached Littleton at 8 40 o'clock. The passing track and part of the south track at the station were filled by a south bound Santa Fe freight train and plan was to have No. 8 run around No 8 Conductor Gibson of No 8 took his red and white lights and went up the track to flag the oncoming passenger train. His red lantern went out a brakeman and crippled before Engineer Watkins saw it. Gibson's effort to signal with his white lantern proved useless and the passenger train came on at full speed The passenger engine struck the engine of the north bound local freight and was badly damaged though the freight engine which was standing still, was little injured. The baggage car of the passenger train was somewhat broken up but the chair car and the sleepers were uninjured and none of the passengers were hurt It was at first thought that the fireman of the passenger engine had been killed but he turned up all right It is hoped to have the track cleared by 4 o'clock in the morning In the meantime passenger trains are being run over the old Colorado and Southern line.

BRIEF CITY

GAZETTE BRANCH
The office of the Gazet located in the book store berry, No. 217 South where any delay in the Gazette by carriers may

DAILY WEATHER
The following meteorol furnished by the Colorado er bureau. Observations cal time.
Oct. 8, p. m., to O
Temperature at 6 a. m.
Temperature at 12 m.
Temperature at 6 p. m.
Maximum temperature
Minimum temperature
Mean temperature
Max. barometric pressure
Min. barometric pressure
Mean velocity of wind, pe
Max. velocity of wind, pe
Relative humidity at 6 a.
Relative humidity at 12
Relative humidity at 6 p.
Mean relative humidity
Mean dew point
Precipitation in inches

WEATHER FO
Washington, Oct. 10. Colorado: Fair Thursda cooler Thursday, variab

Grandfather's chiming c

Warm night robes for Weir's.

Trunks repaired. Wise, avenue.

The Colorado Springs gloves, packs and s goods.

Thurlow, Hutton & office block, have money estate security in sums ers.

ALAMO DANCE TO car (north) leaves A o'clock. Caeser's orche

LADIES AID—The ciety of the Cumberla meet at the sewing roo this afternoon.

SEWING SOCIETY— ciety of Kit Carson ci dies of the G. A. R. Mrs. Huff at 17 West on Friday afternoon.

GOT A COYOTE—Th out yesterday mornin early with the hounds. east of the city—and a carcass of a young coy of the El Paso stables

Fine Outing Flannel at Weir's.

A NEW VAN—Wand terday put a handsom van on the street. It is painted green with silv padded and built in th such useful vehicles.

W. C. T. U.—The unio afternoon at 209 Sout There will be echoes of convention at Pueblo at 3 o'clock and all wom invited.

KNIGHTS TEMPL conclave of Pike's Pe No. 6, Knights Templa this evening at 7:30 purpose of conferring Red Cross. Sojournir are courteously invited

Extra fine French flar $1.25 at Weir's.

REAL ESTATE SAL & Co. have sold 100x150 the corner of Chey Twelfth street, in Ivy was owned by E. R. J sideration is not given neighborhood of $1,000.

GROCERY SOLD— have sold their gro ket to M. E. Plu the consideration bein The sale was made thr of Bledel, Torrey & Co with N. W. Terrill.

SALT LAKE M patches from Salt Lak ning report the marri L. Thomas and Flora city. The bride spent summer in this city as E. Richards, at the Mrs. T. G. Horn.

GAME ON SATURD Juniors football club and Dumb club on Sat rals are a club of yo have played together years past, and have known as Lush's team name of the captain. ows are pretty well put up a hard game. 135 pounds in weight.

DAMASCUS LODGE of the Knights of Py Damascus No. 111, w his evening at K. of P Staff building. All of signed the application present themselves pr There is a large amou attend to and it is nece early. W. F. Rolling ellor, will be present.

Very ... pyjamas $2.50 at Weir's

MEMBERS' MEETI E. church (South) ton a meeting of all the church and congreg ments of a substantia served to all at 7 o'cl ports will be read from partments of the chur time will close the e members of the churc tion are urged to be pr be no charge.

We propose to clean lots at the beginning o will start in with fanc all sizes, 14 to 17, at ha C.

There is no other me transactions at as low ing Gazette want adve can get anything, s value, trade or rent their use than in any it and see.

Educating
quality an

For Ea
Wonder if yo on hot-water ba be without one guaranteed for a Alcohol stove ways. when yo in the middle o minute. The pri Peerless Coug It heals the infla That is how yo and 50 cents.

4th ANNIVERSARY SALE

Another year has come and gone another twelve months have been added to the Big Store's history and again our thanks are due to the great public of Colorado Springs for having helped us so generously in the building up of this, destined-to-be, the City's Greatest General Store.

If there is one thing we are more proud of than of any other, it is the fact that we have never for a moment lost sight of the special mission we have set out to fulfil, that of furnishing to our patrons, at all times and under all circumstances

"BETTER GOODS FOR THE SAME MONEY OR THE SAME GOODS FOR LESS MONEY THAN ELSEWHERE."

These Prices Good Until Saturday Night

In The Dress Goods Store

Seven great special lots, all new and choice all priced absolutely beyond the touch of competition.

ZIBILINE'S 55 inches wide; now being advertised extensively at $1.50 and $1.75 per yard, Anniversary price **$1.00**
SCOTCH SUITINGS, 54 inches wide, in tan, grey and olive; were intended to retail at $2.50 per yard; Anniversary price..... **$1.75**
GOLF SUITINGS (the new kind), with pastel colors for backs; come in tan, grey, castor and black; see them at........... **$3.50**
BROAD CLOTH, 54 inches wide, and the kind offered you every day at $1.25 per yard. We have all colors to offer at.......... **$1.00**
BLACK ZIBILINES, 58 inches wide; you know them, at.................. **$1.25**
BLACK PEBBLE CHEVIOT, 54 inches wide; sold all over at $1.98 per yard; anniversary price........................ **$1.75**
BLACK CRISPIES, high silk luster, the newest thing out. $2.00 is its value; Anniversary price......................... **$1.50**

In The Silk Store

The following very meritorious offerings for this sale, dedicated to women who appreciate the opportunity to buy the very choicest of the choice at the usual price of the commonplace.

FANCY TAFFETAS in 16 stylish combinations, worth more than double at other stores; Anniversary price, per yard...... **45c**
GOOD TAFFETAS, in plain colors; there is no color or shade that cannot be found in this lot; sold elsewhere at 85c yard; Anniversary price, per yard..................... **65c**
BLACK TAFFETA, 19 IN. WIDE, good body and a high luster; others are showing you this grade at $1.00 yard; Anniversary price, per yard................................. **65c**
FINE QUALITY BLACK TAFFETA, 25 inches wide, made for hard wear; a good heavy silk, sold other days at $1.35 yard; Anniversary price, per yard............................ **90c**
27-INCH BLACK TAFFETA, warranted not to break; the regular $1.75 grade, at—for this sale only.......................... **$1.23**

Corsets, Muslin Underwear

Gowns made of fine muslin or cambric, lace and embroidery trimmed, $1.50 value, at **98c**
Cambric Petticoats, deep flounce with 2 rows of lace and 3 of tucking, extra dust ruffle, $3 value, this sale ... **$1.62**
CORSETS, (Golf) made of fine satteen, triple girdle at waist-line, trimmed with lace and ribbon, all colors, our 75c corset, to sell this sale **49c**

Draperies

Reserved specially for our Anniversary Sale, a word to the wise is sufficient.

Fancy Denims, the kind you are in the habit of paying 12½c for at other stores; anniversary price.............. **9c**
CRETONS in fancy Persian and other handsome designs worth 10c, this sale **6½c**
We have 100 pieces of silkaline on display at a special price.

Ladies' Knit Underwear

You don't often get a chance to buy good seasonable underwear at about half price, but you will here at this sale.

INFANTS' WOOL SHIRTS, trimmed at neck and front with silk, all wool, 75c values, at **49c**
LADIES' JERSEY (Natural Fleece) vests and pants, as good as any 50c garment ever sold; Anniversary price **25c**
UNION SUITS, natural fleece, all sizes, made for winter wear, per suit **49c**
INFANTS' SHIRTS, well made, open front, others get 50c for this shirt; our Anniversary price is............. **20c**

Bed Spreads

For the Anniversary Sale we offer sheets and spreads at a price that will make them great bargains.

SHEETS 81x90, the genuine Hawk sheet, you know its value, to be had here at this sale only, at **49c**
BATES SPREAD, extra size, Marseilles pattern, a good wearer and worth $1.98; anniversary price **98c**

Kid Gloves

We will make a sweeping offer in this department, our entire stock included in this sale.

DOG SKIN, 2 clasp, P. K. stitching, a $1.50 glove on sale for.............. **$1.00**
KID GLOVES (dressed) they are good ones, every pair warranted—all gloves fitted, these go at **$1.00**
MISSES AND CHILDREN'S new golf gloves—handsome, new plaids at **25c**

Our Shoe Department

Good style, defendable footwear at less than the cost of the leather. It's saying an awful lot, we know, but here are the proofs:

LADIES BLACK VICI KID SHOES, heavy flexible McKay sewed soles, kid tops, exceedingly dressy. A good one at $2.50. Anniversary price **$1.00**
MISSES SHOES, Black. All vici kid or patent leather, cloth or kid uppers. Width B, C and D. Value $2.50 at **$1.79**

CHILDREN'S SHOES, an odd lot, sizes 9 to 11 C, D, E widths, patent tips, coin or square toes; $1.50 was the former price; Anniversary price........ **98c**
BOYS SHOES, Black or tans, welt soles, broad or medium toes, 9 to 3 at $1.48. Sizes 2½ to 5½, at **$1.69**
MEN'S SHOES. Our men's $3.50 shoes have no equal. See them.
FLORSHEIM SHOES. You all know them. They are winners, nothing finer, button and lace, heavy double or single sole, in box, valour and French calf. $5.00 values at **$4.29**

Cotton Goods

You will have opportunities here during this sale that may never come again.

9-4 unbleached muslin, a good, heavy twill; anniversary price **14c**
TOWELING or crash with fine satin stripe; never sold for less than 10c yard, this sale **5c**
APRON CHECKS, worth 6c everywhere; anniversary price **5c**

Dress Linings

A remarkable offering of standard goods, the prices of which are fixed the world over.

SILICIAS, black and colors, rolled English; anniversary price **7c**
PERCALINE, black and colors, new fall shades, worth 20c everywhere; anniversary price....................... **14c**
SPUN GLASS, the newest and most desirable lining made like silk; anniversary price **10c**

Boys' Department

Fall is here. In a few days it will be too cold for your boy to wear his summer garments. Will you wait until then and pay us full price, or will you buy now and save money.
BOYS 2-GARMENT SUIT—Strong woolen materials in latest shades, double seat and knees, ages 3 to 9 years. We doubt if you can match them at $3.00 elsewhere; Anniversary price........ **$1.98**
BOYS ALL WOOL OXFORD GREY SUITS, ages 3 to 9, has double breasted vests, sack coat, $5.50 value at . **$3.98**
BOYS 3-PIECE SUIT, 10 to 16 years, not to be had elsewhere even at $5.50; Anniversary price **$3.98**
BOYS FEDORA HATS, black, pearl and brown, value 65c at **30c**
BOYS' GOLF CAPS, all sorts of colors, Anniversary Price **12c**

HISTORY REPEATS ITSELF

and the remarkable success of this enterprise grows to be still more wonderful as it adds days and months and years to its existence. And yet it is but the natural working out of the laws of cause and effect commercial laws that are well known, yet so seldom practiced.

Why The Big Store succeeded so quickly in building up the largest retail business in Colorado Springs

This is our platform—we wish you to bear it in mind.

BECAUSE
WE HAVE NO FACTORIES. We buy our goods in the open markets, where all the world competes, and where the manufacturer with best goods and lowest prices gets the order. The best talent of two continents is thus made to serve us. No firm confined to a single manufacturing organization can cope with such competition successfully.

BECAUSE
We have expert buyers who make a constant study of your wants in their respective departments, and whose experience, coupled with application, permits us to place before you the grand values we advertise.

BECAUSE
WE DO NOT MISREPRESENT in the store or out of the store, and do not permit our employes to do so either. We say what we mean, mean what we say, and live up strictly to the letter and spirit of our advertisements.

BECAUSE
THE BIG STORE BUYS AND SELLS MORE MERCHANDISE than any other retail store in Colorado Springs. We buy more because we sell more, and we sell more because we sell cheaper. And we sell cheaper because we buy cheaper. And it's here where our experts earn their salaries.

BECAUSE
We REFUND MONEY. It's your greatest safeguard. Whenever you do not like your purchase you can get your money back, quick as a wink, at this store.

BECAUSE
WE GIVE YOU QUICK SERVICE, quick deliveries, and are quick in adjusting claims without lengthy arguments.

BECAUSE
WE HAVE A SMALLER EXPENSE RATIO than any other store that we know of, and therefore can afford to sell cheaper. ... smaller the expenses, percentage, and that means lower prices to you.

BECAUSE
WE ARE ATTENDING TO OUR OWN BUSINESS. "With malice towards none, with charity for all." We look straight ahead and attend to our own affairs. We are not jealous of competing stores; we do not hope for nor do we predict the failure of others; we have no desire to plant the ascending star of our success in place of the descending star of another store, but are happy to live and let live.

BECAUSE
WE SELL AT ONE PRICE ONLY. We give no discounts, no rebates, no private arrangements of any sort, to any one. A child can buy here as safely as an expert.

BECAUSE
WE PERMIT NO ONE TO UNDERSELL US. We consider it our special mission to sell "Better goods for the same money, or the same goods for less money" than other stores, and, come what may, we'll fulfil this promise.

In Commemoration of the event Important Special Offerings will be made in all Departments

this page having room for but a fraction of the values we have reserved for the occasion. Be sure to come and see the great store in its holiday attire gayly decorated and filled to overflowing with the ... at prices that even this store can quote but once a year.

FRIDAY, OCTOBER 12th

The Fourth Anniversary Day proper of our existence, will be fittingly celebrated from

9:00 a. m. to 9:30 p. m.

A SELECT MUSICAL PROGRAM will be rendered throughout the day and evening, and each purchaser to the amount of twenty-five cents or over will be presented with a

UNIQUE ANNIVERSARY SOUVENIR

THE GREAT CLOAK ROOM

Is crowded with good things. Not an old garment in the room. There isn't a questionable garment in the whole collection. The care we give to the selection of these garments is a sufficient guarantee of their excellence.
We demand from the maker the best he can produce. We want our money's worth. We admit your right to demand the same. Your money back if you are not satisfied.

$3.50 SILK WAIST, worth always $5.50, never been sold for less; tucked front, back and sleeves; also zigzag cords between tucks; has handsome tie to match.
$5.00 CHOICE of any $6.00 Taffeta Silk or Satin Waist in the house; remember, WHILE THEY LAST.
$4.98 JACKET, double breasted, pearl button trimmed, made of good Oxford Kersey ... ner as to puzzle experts as to the price; we invite you to compare this garment with any $6.50 garment being shown.
$6.75 JACKET—we have seen others sell them at $10.00; they come in double breasted dip box front; coat back, double stitched seams; take this garment home; if you are not satisfied that you have the greatest bargain ever offered bring it back and get your money.
$12.00 for an ever-popular box coat for misses and ladies. Made of Washington mills guaranteed Kersey, a shapely back, double breasted, dollar size pearl buttons, velvet collar; six rows of ½-inch stitching at bottom and on sleeves; lined through and through with guaranteed satin; just the shade you are looking for; equal to anybody's $15.00 coat.
If interested in an Automobile or a Newmarket, don't fail to look this line over; you can learn a deal about the new styles by seeing them.

Our Trunk Rooms

must be cleared out to make room for Christmas goods. The prices should do the work. Exercise your choice of any

$6.50	Trunk for	$4.50
$7.50	Trunk for	5.25
$10.00	Trunk for	7.00
$15.00	Trunk for	11.50
$18.00	Trunk for	15.00

Lace Curtains and Portieres

If you would save money on lace curtains and Portieres, read these for our Anniversary sale:

A HANDSOME Swiss or Net Curtain, ruffled lace edges, our $2.00 curtain at....................... **$1.35**
Nottingham Curtains, beautifully made with figured borders, 54 inches wide, a $3.50 value; this sale............. **$2.50**
Portieres in Bagdad, Oriental and Tapestry, all colors, heavy knotted fringe, the $5.00 line to sell at.................. **$3.98**

Ladies' Suits

HOMESPUN SUIT of gray and tan, strictly all wool, double sixgored skirt, well-lined, single inverted pleat. Your choice of double-breasted six-button, Eton, edged with five rows stitching, romain silk lined throughout, high collar; or a double-breasted box-front jacket, with notched collar, tailored so as to be worn with or without skirt. Equal to any $12 suit. Anniversary price **$7.75**
ALL-WOOL COVERT CLOTH SUIT that shows character and style out of the ordinary, skirt flare-bottom, jacket tailored to please those who are hard to please, taffeta silk lined; comes in tan, brown and Oxfords; compare it with $19.00 suits elsewhere **15.00**
OUR BETTER SUITS show our individuality, which all customers appreciate. See our Pebble Cheviots, in black and a rich shade of brown. Russian Blouse Jacket, with vest of panne velvet, a triple cape collar and new sleeves, all edged with panne velvet, as also gilt braid; second to no garment shown **37.00**

Ladies' Skirts

GOLF SKIRTS, heavy plaid back, seven rows stitching at bottom, inverted pleat, welted seams; bought especially for this sale; two shades **$1.98**
ALL-WOOL GOLF SKIRTS, five shades, double-stitched seams, nine rows stitching at bottom, patch pocket, plaid back; anniversary price........ **$4.48**
Extra heavy golf or rainy-day Skirt, tailoring and fit decidedly out of the ordinary, with cord-finished seams, beautiful plaid backs, in colors, Anniversary price **10.00**
Separate Skirts of Venetian cloths, in blacks, percaline-lined, richly strapped in taffeta silks around flare; a bargain at $5, Anniversary price **$3.98**
Novelty taffeta, broadcloth and Venetian cloth Skirts, with and without taffeta silk drop skirts. They are such as will surprise the public both as to cheapness and superiority of workmanship, ranging in prices from $18.00 to....... **$35.00**

Men's Fine Suits

We desire to make this sale the most interesting one of the year. Note the prices, see the goods—we are satisfied to abide by your judgment.

MEN'S IMPORTED VICUNA CLOTH SUIT, in the new Oxford gray mixtures, cut and fashioned as good as your custom tailor's work. Ready to wear. Anniversary sale price................. **$15.00**
MEN'S ALL WOOL Cheviot, Cassimeres and Serges, elegantly trimmed and a perfect fit guarantee; some with double breasted vests, some square sacks, but all worth ½ as much more than......... **$10.00**
MEN'S OVERCOATS The Raglan Coat will take the lead for stylish dressers, and you want to see the swell ones we are showing. Especially do we mention our $20.00 coat, which will be offered in our Anniversary sale.. **$16.50**

Men's Furnishings

A few offerings for this sale that will tower head and shoulders above anything yet attempted in Colorado Springs.
UNDERWEAR—the best 50c fleece lined garment on the market; Anniversary sale............ **30c**
FANCY PERCALE SHIRTS (Monarch); you are familiar with their value; Anniversary price........... **79c**
MEN'S NIGHT SHIRTS, made of good Domett Flannel, extra length; our regular 98 cent garment; Anniversary price........................ **69c**

Men's Furnishings

MEN'S MUSLIN NIGHT ROBES the kind you give 65c for everywhere; Anniversary price........... **30c**
MEN'S SILK FINISHED HALF HOSE (fancy), 35 cents, was the price................... **10c**
MEN'S CLUB TIES, fancy silk, the 25 cent ones we have been showing; Anniversary price............ **11c**
MANHATTAN SHIRTS, famous the world over; it would do you good to look over these New Fall Styles.

Bed Gowns

If you would save money on this line of goods, buy now.

WOOL EIDERDOWNS in all colors, 27 inches wide, you pay 40c for elsewhere; anniversary price **29c**
CASHMERE FLANNELS (fleeced); rich, handsome patterns, for sacques, wrappers, etc., this sale **20c**
OUTING FLANNELS in light and dark colors, Overland brand, known for its wearing qualities, at **8c**

Blankets and Comforters

BLANKETS, full 10-4 size, a good light blanket for small price **59c**
11-4 BLANKET, extra weight, heavy nap, in grey and tan.............. **$1.25**
ALL WOOL blankets, extra heavy, fancy colored borders sold elsewhere at $5.00, at.............. **$3.50**
COMFORTS large size, cotton filled, covered with fine silkaline, (lined), tacked with heavy yarn, $1.75 value, at **$1.20**

In the Basement

Great money-saving opportunities are offered in this the largest department of its kind in the city.

COAL HODS Japanned.......................19c
COAL HODS Galvanized.....................35c
SLOP PAILS, while they last, at 25c
WASH BOILERS, No. 8, best 1-X tin, heavy copper bottom 98c
FEATHER DUSTERS, large size, sold elsewhere for double..........................25c
BASKETS, for clothes, a great large size, special at 75c

DINNER SET, 100 pieces, worth $12.50, to be sold for a week at much less, blue decorations, very handsome and elaborate, crimped design, each piece an ornament; anniversary price................ **$8.50**

Hosiery Department

Three special offers for this sale each a giant of value.

Children's ribbed hose (black), seamless, 20c kind, at **12½c**
BOYS' RIBBED (black) extra heavy weight, good length, all sizes **23c**
LADIES' BLACK HOSE—Three cases on sale, bought to run at 3 for $1.00, this sale................. **21c**

Ladies' Neckwear

The most complete showing that you have seen in Colo. Springs.

STOCK COLLARS—New fall styles, in both velvet and satin **12c**
FANCY GARTER WEB—in this department, silk finish, enough in a piece for a pair of garters; price per piece **10c**
NEW SCARFS Fine silk, all the new colorings, at **40c**

Ladies' Wrappers and Sacques.

Early Fall styles, new styles, good styles, and to think that these little prices will buy them.

SACQUES of Eiderdown in dark and light blue, grey and cardinal, crocheted edging, at **50c**
ALL-WOOL Eiderdown Sacques, filled seams, sailor collar and cuffs, trimmed with black applique, all the new pretty shades **$2.00**
GOWNS, good heavy Flannelette, square yoke, front and back, in dainty colors and stripes, sizes 14 to 16, at... **49c**
GOWNS of Heavy Domett Flannel, plain colors in pink and blue, collar and cuffs trimmed with Torchon lace and fancy braid, $2.50 at............... **$1.50**
HOUSE WRAPPERS or Tea Gowns, variety of styles, with and without flounce, waist has ruffles and braid; $1.25 kind at.......................... **98c**
WRAPPERS, better styles in Persian designs, $2.00 up; also a fine line of cashmere tea gowns, handsomely trimmed with Velvet, $6.50 to..................... **10.00**

Hair Ornaments

Offered for the Anniversary Sale only a rare opportunity.

NEW SHELL hair barettes; anniversary price............... **9c**
SIDE COMBS of fine shell, looks like the real amber; anniversary price **10c**
CHENILLE HAIR Pompadours, all sizes, all colors; anniversary price **49c**

Handkerchiefs

That will cost you double elsewhere every handkerchief cut ½ price

CHILDREN'S school handkerchiefs, hemstitched, worth 5c everywhere, at **3c**
LADIES' EMBROIDERED handkerchiefs, made of fine Swiss, sold other days at from 35c to 50c; anniversary sale **19c**

Waists of French Flannel

A large and complete assortment you are cordially invited to look over this line. You may not wish to buy it matters not, you should see them.

GOOD WAIST made of high grade Flannelette, Persian design, trimmed with blue flannel...... **80c**
FLANNEL WAISTS, corded front and back; perfect fit assured; all colors; Anniversary price.......................... **$1.00**
SPLENDID WAIST, all wool, made of a high grade Twill Flannel, strap stitching. Anniversary price........................... **$1.50**
LADIES' WOOL WAISTS, tucked front and back, gilt buttons, fit guaranteed, all colors; a beauty—you should see it; at............. **$2.50**
Our line of flannel Waists runs as high as $10.

NewspaperARCHIVE.com

Leggings and Overgaiters

We have all the new ideas in this line of goods: overgaiters for ladies, gentlemen, misses and children; bicycle leggings for ladies; for the little fellows in the Fauntleroy and other styles—comfortable and useful, and cost but little.

Frank A. Vorhes, 22 S. Tejon

ARE TRYING TO MAKE TRADES

Fusion Machine Will Sacrifice Any Candidate to Secure Sinton Votes --Republican Judicial Ticket.

The declaration in the Gazette yesterday that the employes of the county assessor's office, who are drawing salaries from the taxpayers of El Paso county, are conducting the campaign for the fusion ticket and will sacrifice anything for the election of Sinton upon whom their jobs depend is further proven by almost every hour of the campaign.

The most important development of the last twenty-four hours of the campaign has been the appearance of that most pernicious of all political practices —trading.

The assessor's office employes, in other words, the machine of the fusionists, have been endeavoring to secure votes for Sinton for county commissioner by promising votes for certain candidates on the Republican ticket. So far as known they have been turned down in all instances, but the fact stands that they have resorted to this method in a vain hope that they might thereby strengthen the cause of their candidate, who, with them, constitute the Populist party in El Paso county.

One man, who is employed in the assessor's office, is known to have approached at least half a dozen Republicans with the proposition that if the Republicans would vote for Sinton he could guarantee as many votes as came in this way, to be cast by Populists for Judge Harris or any other Republican candidate. The proposition has been in every known instance turned down summarily by the Republicans with the assurance that Mr. Sinton's election could not be secured this way nor in any other that involved assistance on the part of Republicans or the failure of the Republicans to support any man who is on the Republican ticket.

"Mr. Sinton is going to be whipped," said one of them yesterday, "and whipped so badly that neither he nor the Populist party will ever come up in an election in this county again."

The busy days are now at hand for the seven or eight clerks of the assessor's office who did nothing last January and February except draw their salary. They are doing all the work for the fusionists, keeping tally on the registration and keeping tab on the conduct of the Bryan headquarters. One man, whose salary comes out of the taxpayers every month, is spending all his time watching the registration, and another is spending most of his time at headquarters.

Robert Kerr, the well known attorney, returned yesterday morning from the Arkansas valley, where he attended one or two meetings that were addressed by Mr. Goudy and Mr. Hogg. Mr. Kerr says that the meeting at Canon City was one of the best political meetings that has been held in the state this fall and that the Republicans are going to win out there by a three to one vote.

Judge Brady, who is the running mate of Judge Harris on the Republican judicial ticket, returned to Colorado Springs yesterday, after a trip through the eastern section of the district. He reports interest there as running high and the prospects for Republican success extremely encouraging. Judge Brady is not an enthusiast over any political campaign. He has been in so many of them for other people, however, that he is in close touch with the situation and when he says that he believes the Republican ticket in the judicial district can be elected, it may be taken as as good authority as can be had. The difference between his estimation on the result and that of his opponents is in the Teller county vote. Democratic workers in this city state that they believe Teller county will give the fusion judicial ticket 3,000 majority. Leo Havens, chairman of the fusion committee in Victor, places his estimate on the fusion majority at 2,000. Judge Seeds, the fusion candidate on the ticket, in his address at the meeting of the governors (2) last Saturday night proclaimed, in a glorious outburst of eloquence, that Teller county would give not a vote less than 5,000 majority. Republicans in Teller county will not concede more than 1,000 and Judge Brady says he believes 1,200 is ample to cover it. Everything in the judicial district except Teller county, is practically conceded to the Republicans, all efforts in other counties being concentrated on county officers, and there seems to be little doubt that the Republican judicial ticket, which is gaining strength each day, will be elected as an entirety.

MANITOU CASE IN THE UNITED STATES COURT

Two years ago a suit was started in the district court by the City of Manitou in an attempt to regain the springs now held by the Manitou Mineral Water company, claiming that they are on land that, years ago, had been dedicated by the original town company for park purposes. The case was heard last spring and the decision of the presiding judge was in favor of the Mineral Water company. A new suit was then started in the United States district court by Judge A. L. Williams of Topeka, Kan., and W. J. Holbrook of St. Louis, both property owners in the town. They sued in the United States court for the reason that they are non-residents. Practically the same suit was brought in the United States court that was filed in the district court here.

Wednesday and Thursday the matter came up before Judge Hallett in Denver on a demurrer. Ady & Lewis of this city represented the plaintiffs and J. S. Hunt and Judge Waldron appeared for the defendants. Instead of arguing the demurrer however, the case took a different turn, the question being whether these individuals could sue in the United States court while a suit is pending in the state court. Judge Hallett heard the argument and then announced that he would give his decision when the court sits in November.

FINDS HOMES FOR UNFORTUNATES

Rev. S. Van Wie of the Colorado Home Finding association, is spending a few days in town. Mr. Van Wie is quite well known in this city through his former connection with the Childrens' Home society. While connected with that he last year took twenty-two orphaned and dependent children from Colorado Springs and vicinity. The association with which he is now connected is an outgrowth of the former, and is doing the same work, but upon broader lines. Not only does it find homes for needy children, but it also tries to find homes for mothers and children without separating them. This is a branch of work that is undertaken by no other society in this state, and for which there is a great need. While trying to find homes for the children it recognizes the fact that the mother has certain rights, and where it is possible, it tries to find a home where they can remain together.

During the two months that it has been working in Colorado it has had a most gratifying success. Thirteen children and eight mothers and children have been helped, making a total of twenty-nine persons aided. The association is also opening a prison department in order to be in line with its sister associations in other states. This department aims to find employment with home life for paroled prisoners and graduates of reform and industrial schools. Rev. Van Wie has his office at 507 Seventeenth street, Denver.

MUST BELIEVE IT.

When Well-Known Colorado Springs People Tell It So Plainly.

When public endorsement is made by a representative citizen of Colorado Springs the proof is positive. You must believe it. Read this testimony. Every backache sufferer, every man, woman or child with any kidney trouble will find profit in the reading.

Mr. David DeGraff, of 515 North Weber street, says: "If I did not find that Doan's Kidney Pills keep kidney complaint in check, if they had not helped me from the first dose I took, I never would have bought some half dozen boxes at the Smith-Wilson Drug Co.'s store, 31 North Tejon street; neither would I have given two boxes to a friend of mine interested in mining property, nor could I be induced to recommend the preparation."

Remember the name Doan's—and take no substitute.

Assorted Backs

and heroes' faces distinguish our new playing cards—new series just issued. We send them prepaid for 25 cents, money or stamps. Backs are red, green, blue or brown with gold. Malt-Nutrine Dept., Anheuser-Busch Brewing Ass'n, St. Louis, Mo.

ARTISTIC PERFORMANCE.

Southern dialect, as inflicted upon the South by actors and actresses, who chew their words and seem to think southern dialect consists in talking like their mouths were full of mush, has ever been the subject of unfavorable comment throughout the South, in every play that is supposed to be typical of the southland. The same may be said of the southern negro dialect as it is perpetuated by so called negro delineators. It has always been evident that the play folks, who have undertaken southern roles, have made their own models and not taken them from among southerners themselves. It is said that Clay Clement, in his Virginia story, "The New Dominion," and in his South Carolina story, "A Southern Gentleman," has not only caught the spirit and atmosphere of the South, but has placed in the roles actors and actresses who are southern to the manor born and whose dialect cannot be gainsaid or disputed. Mr. Clement comes to the opera house Saturday evening.

BARLOW'S BIG MINSTRELS.

Barlow's Minstrels, that are booked at the opera house next Tuesday evening, offer some new and sensational features this season that have created ... All the teams and specialties are up-to-date and original. One of the most unique and weird acts is that of the Toledo brothers. They appear in a fascinating tropical scene as a crocodile and lizard and introduce a life-like representation of these reptiles. This is the only act of its kind ever exhibited and is regarded as a great feature of the performance. The Bonelli brothers, trick barrel jumpers and acrobats, have astounded the patrons of Hammerstein's and Koster & Bial's in New York by their marvelous skill and grace. Harry Boyd, "The Black Turkey," in his original coon conception and flat-foot buck dancing, is a peerless artist and has won widespread critical commendation. Willie Bridge, the boy soprano, "the wonder of the musical age," is another stellar feature. His "Choir Boy's Dream" and "The Holy City" are two of the most popular songs in his varied repertoire. Chas. Cartmell, in his imitation of Beau Brummell, gives a brilliant performance. The Barlow quartet always makes a hit. Frank E. McNish, the original "Silence and Fun" comedian, has been engaged as a special feature. Last, but one of the top-liners, are Coburn and Baldwin, the skillful musical artists, whose various melodious selections and medleys have charmed thousands of playgoers throughout the country. A street parade will take place at noon.

A CHURCH NEEDED. A movement has been started to build some kind of a church for the people residing near the coal mines, north of the city. The matter was taken up by Rev. W. H. W. Boyle at the prayer meeting Wednesday evening. A subscription will probably be started and a building erected where the people may have a place of worship and the children a Sunday school room.

BELGIAN HARE CLUB. There will be a special meeting of the Belgian Hare club this evening at 7:30 o'clock in room 9 of the Midland block. The meeting is held for the purpose of giving every member a chance to vote on who is to judge the next Belgian hare show given by this club. All members are asked to be present.

He Gave His Life For Country's Honor

Paul E. Shobe died at 3 o'clock yesterday morning after a lingering illness of disease contracted in the Philippine islands. It is a sad death, and yet those who heard of it yesterday were glad that the young man was at last at rest. He had suffered so long and there was no earthly remedy for him so the visit of the angel of death brought rest and peace.

Three years ago Paul Shobe was one of the brightest and handsomest boys in the high school cadets. He was only fifteen years of age, but a big, bright-eyed and red cheeked fellow who might have passed for twenty. Two months after his fifteenth birthday there came the call to arms for volunteers to fight the Spaniards. The boy determined to go and finally secured the consent of his parents. As a member of company M, First Colorado volunteers, he went out across the water to the treacherous climate in the tropics. A year ago his regiment came home and Paul came with it, not the happy, laughing boy, but a tottering invalid on whom death had set its seal. His family and friends hoped that he might improve, but the end has been near for a long time. His death was due to tuberculosis of the bowels.

So young Paul Shobe died at the age of seventeen years, a veteran soldier, and he gave his life to his country. No man can do more. Paul was the son of Mr. John E. Shobe, who is in business as a harnessmaker, and was an only son. The family lives at 16 West Fountain street, and the father and mother are heart broken, although long anticipating the death of their loved one.

Arrangements have been made for the burial on Saturday morning at 10 o'clock from the residence. The services will be in charge of the members of company M, who have invited the high school cadets to go with them. Dr. Boyle will have charge of the services.

Another Telegraph and Telephone Co.

Articles of incorporation were filed yesterday by the Mountain Telegraph Co., a Denver corporation which intends to establish telephone and telegraph lines throughout this state and New Mexico territory. The company is capitalized for $1,000,000 and the capitalization is divided into 10,000 shares of the par value of $100 each.

The incorporators are named as Delos A. Chappell, Julien A. Kebler, John L. Jerome and John C. Osgood, all of Denver and Morgan Jones. These compose the directorate of the company. They are all C. F. and I. men. The object of the company is to construct, operate and maintain telegraph and telephone lines throughout this state and New Mexico and particularly in the following counties in this state: Weld, Arapahoe, Douglass, El Paso, Pueblo, Huerfano, Las Animas, Fremont, Chaffee, Lake, Saguache, Pitkin and Garfield. The main terminus of the lines will be at Denver and the principal office of the company will be there. Other termini of the lines will be established as follows: At Sunrise, Laramie county, Wyoming, Redstone, Pitkin county, Colorado, Chandler, Fremont county, Colorado, Sopris, Las Animas county, Colorado, Orient, Saguache county, Colorado, and at Blossburg, Cerrillos, Gallup and Fierro in New Mexico. The lines of this company will touch many points not now accessible by wire and as the name of the company suggests it will be largely a mountain system.

Articles of incorporation of the Doctor Shiley Institute were filed yesterday by Douglass A. Shiley, of this city, and Louis G. Bostedo, Melvin J. Foyer, Charles S. Taylor and James H. Hall, of Illinois. The object of the institute is for the practice of medicine along general lines and particularly for the cure of tuberculosis. The company is capitalized for $1,600.

Location certificates were filed yesterday by F. S. Sneed, of Mountain View, Oklahoma, for the Nannie Klough and Mary Dudley lode mining claims in the Manitou mining district.

Warranty deeds filed with the county clerk yesterday were as follows: James H. Starr Sr., to Henry H. Burke, lots 10 and 11, block F, Owen, Love and Quimby's addition to Grand View; $1,100; U. H. Emick and Annie Emick to Benjamin C. Herr, part of lots 1 and 2, block 508, Seavey's addition; $1,335. Frances A. Chase to Louise Q. Chase, part of lot 1, block 11, addition No. 1; $1,500.

Kaufman's Anniversary Sale this week, all day concert and souvenirs on Friday.

DR. W. L. ELLISON SPECIALIST IN

Diseases of the lungs and throat and for the treatment of all chronic diseases of men, women and children. Founder and discoverer of the Attenuated Sulphur Treatment for the cure of pulmonary tuberculosis and kindred diseases. There are only three records of death among all consumptives who have taken this treatment in over two years in Colorado Springs. His office is equipped with instruments of precision for the scientific examination and successful treatment of chronic diseases. People who suffer from consumption, asthma, bronchitis, catarrh, hay fever, or any chronic disease stand in need of intelligent, skillful and effective treatment, and it is to be competent to help this class of sufferers that Dr. Ellison devotes his entire professional time. He furnishes his treatment for a reasonable price. If you live out of the city, write. This treatment can be taken at your home. Office 24 North Tejon street (over Craigue's grocery store). Hours: Week days, 9 to 12; 2 to 5; and 7 to 8; Sundays from 2 to 3 p. m.

FREE — Dr. Ellison gives free consultation and examination every day, during office hours, at his office.

THE NEW YORK CASH STORE'S ATTRACTIONS ARE ITS LOW PRICES.

The New York Cash Store

STORE NEWS

Hats and Bonnets — A complete line of all that is desirable, serviceable, stylish and reasonable in price.

Swell Millinery — The latest and newest noveties at our usual low prices.

ONE LOCOMOBILE TICKET GIVEN WITH EACH 50 CENT PURCHASE IN ANY DEPARTMENT

A Great Stock of Dress Goods

Newest Styles. The Qualities, the Designs and the Prices Have Been Most Carefully Watched.

$1.75 a yard for 54-inch Broad Cloth in brown, tan, green, black, blue and old rose

$1.50 per yard for 54-inch sponged and shrunk Broad Cloth in purple, blue, black, gray, brown, tan and red.

90c a yard for 60-inch Homespun Suiting, dark gray, brown and light gray.

90c per yard for 50-inch Granite Cloth, sponged ready for wear in black, blue and brown.

98c per yard for 50-inch sponged Granite Cloth in green mixed, brown mixed and blue mixed.

47c per yard for your choice of 25 pieces of Novelty Dress Goods in all the new shades.

50c per yard for 36-in. Zibiline Plaid in gray, brown, blue, tan and green.

29c per yard for 32-inch Plaid, in dark red, blue, etc.

$1.25 a yard for 54-inch all wool Venetian in gray, green, tan, slate, dark blue, light blue and red.

$1.25 a yard for 46-inch Golf Plaid in green, blue and brown.

$11.98 for 1 lot of suits made of gray homespun. Jackets are lined with blue silk; skirts are made with single box pleat.

$12.50 for 1 lot of Golf Mantles in black and white plaid, trimmed with black and white fringe.

$12.00 for 1 lot of Golf Capes in blue, trimmed with white stitching. The outside is red and blue plaid.

$9.98 for 1 lot of Golf Capes in dark gray, trimmed with white stitching; inside is black and white plaid.

We have others, but have not the space to describe them.

We have our fall line of Children's Jackets, Capes and Long Cloaks, which we want you to inspect.

$4.48 for 1 lot of Children's Astrakhan Coats, red and black, blue and black, and brown and black sizes from 2 to 8 years.

$1 to $4.98 for a large line of Children's Eiderdown Coats in all colors. Sizes from 2 to 8 years.

We have a large line of silk, Satin, French flannel and Mercerized satin waists that are made in the latest style, in prices from $1.50 to 7.98

$1.98 for a French Flannel Waist in red and blue, tucked front, straight back, new collar, soft cuff.

$4.48 for a French Flannel Waist in blue and red with white dots, and blue and red with white stripe.

The completeness and reliability of our Ladies' Suit Department is proverbial. Our aim is to have every suit in this assortment excel in quality, fit, finish and fashion, not alone in the higher priced suits, but every one down to the most inexpensive suits we carry in stock. Each suit or garment that leaves this department bears the stamp of tone and all that characterizes faultless workmanship. We also carry complete lines of Jackets, Capes, Separate Skirts and Children's Wear.

$15.00 for an Eton Jacket made of Melton, lined with satin; collar and front are trimmed with Beaver.

$10.00 for double breasted Eton Jacket made of black Astrakhan lined with satin

$11.48 for a double breasted Jacket made of black Pebble Cheviot lined with changeable silk.

$12.50 for a light color Jacket trimmed with pearl buttons, lined with fancy silk.

$17.50 for rainy day suits in dark brown, jackets are made double breasted, skirt trimmed with stitching. The under side is red and blue plaid.

$10.00 for 1 lot of Gray Suits made of Camel's Hair Serge. Jackets are double breasted, lined with pink; skirts are made with triple pleat.

$13.48 for 1 lot of Golf Suits in light gray; jackets are double breasted; skirts made with box pleat.

THE NEW YORK CASH STORE

120-122 South Tejon Street

NEWS AND NOTES OF MANITOU

A letter has been received from Mr. John Sealy, treasurer of the Galveston relief committee, acknowledging the receipt of a draft for $235 which was sent by the citizens of Manitou to the flood sufferers. The letter expresses the appreciation of the people for the money which was sent to them in their time of need.

Next Tuesday evening is the regular meeting time for the Manitou town board, but unless business of importance requires the attention of the board no meeting will be held until the first Tuesday evening in November.

Last Friday was observed as "visiting day" with the teachers of the Manitou schools and no classes were held during the day. Misses Blake and Durward went to Denver to visit in the schools there. Principal Wheat and the Misses Stephenson went to Colorado Springs and spent the day in the schools there.

Mr. Levi Smith, of Warren, Pa., and Mr. J. G. Hiestand, of Manitou, have gone to the western part of the state to hunt deer and other wild game for a few weeks.

Mayor H. R. Penfield is expected to return home next Monday from Chicago and other eastern cities where he has been visiting relatives and friends for several days.

Mr. and Mrs. J. B. Wheeler left last Tuesday for California where they will spend two weeks. Mr. Wheeler went to look after his mining interests in that state.

Mr. Chas. Valler returned home Wednesday morning from Wisconsin, where he spent several weeks visiting with relatives and friends. His health was greatly benefited by the change. He will remain in Manitou for a few days and will then travel for a well known Milwaukee firm.

The Ladies' Guild of the St. Andrews Episcopal church met yesterday afternoon with Mrs. C. A. Pollen at her home on Osage avenue. It was attended by a large number of members of the guild, and plans were made for the work to be done during the winter months. Refreshments were served during the meeting.

J. A. Ray of the Norris house returned Monday morning from Wichita, Kan., where he spent several days visiting with friends at his old home. He reports a delightful visit.

C. E. Tillotson and son returned Wednesday morning from the western part of the state where they spent two weeks hunting deer and ducks.

S. H. Galbraith went to Denver yesterday morning to look after business interests.

C. E. Schmick, a prominent young attorney from Denver, is in Manitou for a few days' visit.

Will Lennon and Chas. Long have gone to Fowler, Colo., to hunt ducks ... days.

Mr. Chas. Grant has gone to Salt Lake City to spend a few weeks for the benefit of his health.

Dr. J. F. Fargo, of Los Angeles, is the guest of Mr. and Mrs. J. W. Kroger during a short stay in Manitou.

F. D. Fox returned Sunday morning from Hot Springs, Ark., where he spent several weeks attempting to dispose of his rheumatism.

The boys of the Manitou high school have recently organized a football team with which to uphold the honor of the school during the present season. Practices are held each evening after school and some excellent material is being developed. The team will solicit games with the schools at Colorado Springs and Colorado City.

The second and third grades at the high school building have become so crowded that the school board has found it necessary to employ an assistant for Miss Blake. Miss Emma Rich was chosen to fill the position.

The Gibson Lumber Co., with yards at Boulder, Canon City, Florence, Rocky Ford and Lamar, Colorado, and Waverly, Illinois, are opening up yards in this city at Sierra Madre and Cimarron streets, and have temporary offices with J. P. Glass, No. 10½ East Pike's Peak avenue, telephone No. 496 A, and are prepared to make prices and furnish estimates on all kinds of lumber and building material for delivery October 1st to 10th, and will appreciate any inquiries in this line.

When in want of a ladies' shoe try the Sorosis, the new shoe for women at McCurdy's shoe store.

Kaufman's Anniversary Sale this week all day concert and souvenirs on Friday.

$9.50 Round Trip to Cripple Creek, $9.50, Sunday, Oct. 14.

Good going and returning on all trains that day. Colorado Midland Railway. Tickets on sale at City Ticket office, No. 13 North Tejon street.

Sympathy may help a wounded heart but it won't heal a wounded limb.

That fact is so obvious that you wonder why any one can offer "sympathy" as the chief feature of treatment for the delicate diseases of women. Yet women are invited to "write to a woman who can sympathize with woman," and the theme of their correspondence is to be the delicate, difficult and dangerous diseases which undermine a woman's health and strength. It is true that such offers are combined with an offer of "medical advice." But medical advice can only be given by a competent physician, and no mention is made in such offers of a physician's or doctor's advice. It is not offered because it cannot be given. The offer is not being made by a qualified physician.

The offer of free consultation by letter, made to ailing women by Doctor R. V. Pierce, has behind it a physician's ability. Dr. Pierce is consulting physician of the Invalids' Hotel and Surgical Institute, Buffalo, N. Y. Associated with Dr. Pierce is a staff of nearly a score of physicians, each may a specialist. In a practice of over thirty years Dr. Pierce and his staff have treated successfully more than half a million women, who have been cured of debilitating drains, inflammations, ulcerations and female troubles. The age, experience and skill of Dr. Pierce give him a supreme advantage in his chosen field of diseases of women.

You can write to Dr. Pierce without fear and without fee. Every letter is read privately and answered confidentially, the answer being sent in a plain envelope, without any printing upon it.

Dr. Pierce's Common Sense Medical Adviser, sent free on receipt of stamps to cover expense of mailing only. Send 21 one-cent stamps for the edition in paper cover, or 31 stamps for cloth bound. Address Dr. R. V. Pierce, Buffalo, N. Y.

Hot Air

Cures Rheumatism, giving immediate relief. Many Colorado Springs people will tell you so. The only complete equipment for its application is at the

The Electro-Thermatorium

124 S. Tejon Street, Colorado Springs, Colo.

The New King in America

is king coal. We are supplying Europe with the superior product of our mines, and it is not only the best coal for fighting ships in the world, but it is the best for baking, cooking and heating in our homes, and we are selling the highest grade and cleanest domestic coal to be found in the world at prices that cannot be competed with.

Wm. Lennox,

Phone 86. 23½ North Tejon st. Yard, 131 w. Vermijo.

PIANOS

Hallett & Davis, Huntington, Sterling, Mendelssohn and other leading makes.

We sell these pianos, which are acknowledged everywhere as standard and high grade makes and have all the practical modern improvements, at the same price other dealers often charge for stencilled pianos. We're less than a block away from the high rents and expenses of Tejon street. Our customers get the benefit in our lower prices and easier terms. That's why our business has grown so large in so short a time.

The Montelius Piano Co

135 E. Huerfano St. Exclusive Piano Dealers.

For This Day Only, for CASH,

I will sell:

1 box Bellflower Apples	$1.45
1 barrel Sweet Potatoes	$2.75
25 lbs. Colorado Potatoes	.25
1 lb best M. & J. Coffee	.27
1 lb best Japan Tea	.45
1 dozen Good Eggs	.18
4 pkgs Good Oats	.25
1 gal C. best Catsup	.37

Come and see us. We will not be undersold, quality considered. No trust or anti-trust in ours, but the best goods at the lowest price.

Barton's Grocery, 123 East Huerfano. Telephone 470.

The Hassell Iron Works Co.

MANUFACTURERS OF

Brass and Iron Castings
Builders' Plain and Ornamental Iron Work
Boiler, Sheet Metal and Heavy Repair Work
Steel Beams in stock.

OFFICE 19 E. Pike's Peak Ave.

SHOPS: cor. Sierra Madre Street and Moreno Avenue.

Curtis Coal Co.,

[illegible]

Anthracite and Bituminous Coal. Pinon and [illegible]

Now! ... FFICE ... STREET ... CENTS ... as Very nce. ... ESIRED ... ent Con... Will ...

... time for paying o thoroughly dis... ew delegates said fled with nothing crease in wages. ... dure is a matter ... ing the attention. In case the con... finite understanding the question the operators will ... of the fact that ... atedly said they ... the union. President ... not disguise that ... and none of the ... ture an opinion. ... onvention will not ... conclusion is ... ht. It is the opinion ... that the convention instituted is a ... was a movement ... for its object the ... trious propositions ... d by the delegates ... inted by the con... tion, this commit... this or a second ... ovement, however, ... a start. ... tes think that the ... be left in the ... officers as hinted ... chell in his brief ... the convention ... sion. ... ry popular among ... shown by the ... he delivered his

... Course

... tion of his audience ... point to be ... of recounting ... of description that ... features be ... have ... red ... this city. His ... of Carthage, which ... splendid lecture, ... atorical effort. His ... and his penetrat... gesture combined ... of his audience. He ... from quiet attention ... and from that to ... the heart and th... the ... the ... tention to the won... riptive word paint... ded. ... the course will be ... Thomas McClary, ... the night of October ... be secured for the ... a slight reduction ... only cut in price for

... Offices

... d will be the most ... ever used by the ... dining room of the ... erted into a room ... al meetings of the ... of the council. This ... ence never before ... bers of the council, ... mittees have been ... meetings in the of... members ... ty clerk and city ... and sitting room in ... house. They will ... lent style and will ... able than the pres... hall. ... ater commissioner, ... ding inspector, ... ding inspector will ... floor of the house ... ed in the most con... will be equipped ... ry office furniture, ... te date can be set... noval of the offices ... ably be made in two ... e papers connected ... property have been ... es of the Methodist ... eption of Dr. W. C. ... ut of the city, ... be closed, however, ... days and the re... will occur as soon ... possible.

... ght about 12 o'clock ... he had been negli... wder and as he was ... some loose powder ... Only a short dis... kegs of powder, ... om the flame, ... sion. ... was ... side of the ... some other miners ... McGuire, the coal ... summoned and gave ... examination ... ing badly burned the ... m internal injuries ... company ... little hope is felt ...

... RD SUGAR

... ct. 12.—The ... Rocky Ford ... today ...

8

BRIEF CITY

GAZETTE BRAN
The office of the Ga
located in the book st
berry, No. 217 South
where any delay in th
Gazette by carriers th

DAILY WEATH
The following meteo
furnished by the Colora
er bureau. Observatio
cal time.
Oct. 8, p. m. to
Temperature at 6 a. m
Temperature at 12 m
Temperature at 6 p. m
Maximum temperature
Minimum temperature
Mean temperature
Max. barometric press
Min. barometric press
Mean velocity of wind
Max. velocity of wind
Relative humidity at 6
Relative humidity at 1
Relative humidity at 6
Mean relative humidity
Mean dew point
Precipitation in inche

WEATHER F
Washington, Oct.
Colorado: Fair Thurs
cooler Thursday, vari

Grandfather's chiming

Warm night robes f
Weir's.

Trunks repaired, Wi
avenue.

The Colorado Spri
stoves, pack and s
goods.

Thurlow, Hutton &
office block, have mon
estate security in sum
ers.

ALAMO DANCE TO
car (north) leaves
o'clock. Casser's orc

LADIES AID—The
ciety of the Cumber
meet at the sewing r
this afternoon.

SEWING SOCIETY
ciety of Kit Carson
dies of the G. A. R.
Mrs. Huff at 17 We
on Friday afternoon.

GOT A COYOTE—
out yesterday morn
early with the hound
east of the city and
carcass of a young co
of the El Paso stable

Fine Outing Flanne
at Weir's.

A NEW VAN—Wan
terday put a handso
van on the street. It
painted green with sil
padded and built in t
such useful vehicles.

W. C. T. U.—The un
afternoon at 202 Sou
There will be echoes o
convention at Pueblo
at 3 o'clock and all wo
invited

KNIGHTS TEMPI
conclave of Pike's P
No. 6, Knights Temp
this evening at 7:30
purpose of conferring
Red Cross. Sojourn
are courteously invite

Extra fine French fl
$1.25 at Weir's.

REAL ESTATE SA
& Co. have sold 100x1
the corner of Che
Twelfth street. In Iv
was owned by E. R.
sideration is not give
neighborhood of $1,900

PROPERTY SOLD
have sold their p
ket to M. E. Pl
the consideration be
The sale was made th
of Hedel, Torrey &
with N. W. Terrill.

SALT LAKE
patches from Salt L
ning report the mar
L. Thomas and Flor
city. The bride spe
summer in this city
T. E. Richards, at th
Mrs. T. G. Horn.

GAME ON SATUR
Juniors football club
and Dumb club on Sa
erals are a club of y
have played together
years past, and hav
known as Lush's tea
name of the captain
ows are pretty well
put up a hard gam
135 pounds in weigh

DAMASCUS LODG
of the Knights of P
Damascus No. 111,
his evening at K. of
traff building. All
signed the applicatio
present themselves
There is a large amo
attend to all
atile. W. R. Robi
cellor, will be presen

Very heavy and
pajamas $2.50 at Wei

MEMBERS' MEE
E. church (South) to
a meeting of all the
church and congre
ments of a substant
served to all at 7 o'c
ports will be read fro
partments of the ch
time will close the
members of the chu
tion are urged to be p
be no charge.

We propose to clea
lots at the beginning
will start in with fa
all sizes, 14 to 17, at h
C

There is no other m
transactions at as lo
ing Gazette want ad
can get anything
value, trade or rent
their use than in an
it and see.

Educating
quality ar

For H

wonder if y
on hot-water b
be without on
guaranteed for
Alcohol stov
ways. When y
in the middle
minute. The pi
Peerless Cou
It heals the inf
That is how y
and 60 cents.

COLORADO SPRINGS GAZETTE

Published Every Day in the Year

Sixty Cents a Month — Seven Dollars a Year

The Gazette is on sale at the
Auditorium Annex .... Chicago
Waldorf Hotel .... New York
And is on file at the
Fifth Avenue Hotel .... New York

The Gazette is delivered to regular subscribers by early morning carriers in Denver, Boulder, Cripple Creek, Victor, Pueblo, Canon City, Florence, Colorado Springs, Manitou, Colorado City and Broadmoor, and can be obtained from the news-boys and at the news-stands in each of the above places.

THE GAZETTE HAS MORE THAN DOUBLE THE CIRCULATION OF ANY OTHER DAILY PAPER PUBLISHED IN COLORADO OUTSIDE OF DENVER.

IT HAS 50 PER CENT GREATER CIRCULATION IN COLORADO SPRINGS AND VICINITY THAN ANY OTHER DAILY PAPER PUBLISHED IN COLORADO SPRINGS.

IT FURNISHES SWORN STATEMENTS OF ITS CIRCULATION TO ADVERTISERS, AND ITS PAID CIRCULATION IS GUARANTEED BY THE ADVERTISER'S GUARANTEE COMPANY OF CHICAGO.

GOOD MORNING!

ARE you registered?

If not—

Why not register today and have it over with?

You have no idea what a satisfaction it will be to read the Gazette's daily advice to those Procrastinators, after your own name is on the list.

Try it once.

BENJAMIN HARRISON ON THE CAMPAIGN.

WHEN once a man has been prominent in political affairs it is usually difficult for him to get out of them. His inaction and silence, whatever their motives are apt to be construed as criticisms of a cause with which he was once allied and for which he may still feel a profound sympathy and approval.

This has been the case with ex-President Benjamin Harrison, to whom the Democrats have been pointing as an example of Republican disaffection in Indiana.

Mr. Harrison has done his country as well as his party a service in setting forth his present opinions in regard to present politics, and there is nothing in them that will afford any profound satisfaction to the Democratic advocates or encourage their hope of success in Indiana. On the contrary the letter strengthens the idea that the Democratic percentage in Indiana will be less than it was four years ago, while that of the Republicans will be quite as large.

In one particular the statement is worthy of special consideration. Mr. Harrison, who is a most eminent lawyer, does well to point out that the question of the extra-constitutionality of unorganized territory belonging to the United States is one to be solved, not by political parties, but by the supreme court of the United States. The people are not called to vote on the question as to whether the Puerto Rican tariff is constitutional or not.

They are called on to vote as to whether President McKinley has been successful in administering the affairs of the government and whether they prefer four years more of Republican prosperity or four years of doubtful policies and almost certain calamity. And upon this issue ex-President Harrison is in complete accord with his party, and believes it to be the paramount one of the campaign.

BRYAN'S BAD BLUNDER.

BRYAN'S "free summer vacation" speech at Quincy will cost him thousands of votes.

It was a piece of demagogy rarely equaled, and people who were trying to swallow the fusion candidate for the sake of one or another principle he professes now find the task impossible.

There are two natural answers to Mr. Bryan's words:

How is Bryan's election going to help poor people to summer vacations?

How many more summer vacations than now did the "careworn woman" have when the Democratic party was in control of national affairs and trying to establish the Democratic principle of free trade?

That party came pretty near giving free summer vacations and winter vacations too, to the workingmen of the United States, but they were not the kind that took the careworn look off the faces of their wives.

The kind that did—we saw it last summer when the streets of Colorado Springs were crowded with plain American people, farmers, mechanics, clerks, and their wives and children, in crowds such as we had never seen here before. And the bright sunshine won a reflection from their eyes and the cool mountain breeze smoothed the wrinkles from their cheeks.

What brought them to Colorado?

Good times.

Republican good times, if you please.

COLORADO'S PART IN NATIONAL LEGISLATION.

FOR the past four years Colorado has been shut out of participation in national legislation in the house of representatives, because its two congressmen were allied with the minority party of obstruction and opposition.

On every important question affecting the progress of the nation our representatives have voted "No."

That is not the proper position for a young and growing state that is intensely interested in the newer national problems.

Colorado ought to have men in Washington who can vote "Yes," occasionally.

Colorado ought to have representatives there, who, when the question comes on national aid to irrigation or the development of Pacific trade, will vote with the majority in congress and in accordance with the interests of the state they represent.

IS BRYAN DETERIORATING?

ON October 11, 1896, Wm. J. Bryan made a speech in St. Paul, Minn., in the course of which he said:

"I am willing to trust the justice of our cause to the sense of justice that exists in every individual, and, my friends, if we cannot win this contest by the voluntary wish and vote of the American people I would prefer to wait four years more before we win it."

That was a very proper position for a candidate for president.

But now, Mr. Bryan no longer has faith in the sense of justice of American citizens.

He is telling people that if he is beaten it will be by bribery, fraud and intimidation.

Four years ago he believed in the people, or said he did.

Now he slanders them.

Four years ago he was willing to wait four years if he could not be elected by the voluntary wish and vote of the American people.

Now, if he does not win success by their voluntary wish and vote, what is he going to do about it?

There is no good reason why Colorado should vote with Tammany Hall and the Solid South for a desilverized Democracy.

A CHANCE FOR MISTAKE.

FOUR years ago Bryan's majority in Colorado was 134,882.

And now there are some Democrats who are willing to declare positively that he will have at least 30,000 this year.

Wonder how they know.

When that plurality gets to dropping so fast and so far, from 134,882 clear down to 30,000, is there any good and particular reason why it should not fall to 25,000 or 15,000, or 5,000 or even why it should not turn into a plurality for the other side?

Governor Thomas' plurality was only 43,394 in 1898, and no sensible person would claim that the fusion parties are nearly as strong now as they were then.

The election of 1900 is going to be won by the silent vote in Colorado and the silent vote, the men and the women who are thinking much and saying little, is very strongly Republican this year.

The Democrats should not be too certain that they will lose merely 100,000 from their plurality of four years ago, and only 15,000 from that of two years ago.

They may be mistaken.

A WISE CAUTION.

THE American answer to the French note further illustrates the wisdom of President McKinley in dealing with the delicate situation in China.

Throughout the whole affair this country has the advantage of disinterested motives and direct methods and other countries have been ready to acknowledge these things.

President McKinley has been very careful to keep in mind that this country has no desire for territorial acquisitions and that its main purpose is to secure the rights of Americans in China, to extend our trade and to exact proper punishment for recent massacres.

The order for the withdrawal of the American troops from China was distinctly in accordance with this programme and there was no reason to believe that their retention in China would advance the object in view.

In the answer to France there is also an explicit recognition of the fact that the retention of a military force in China is a matter in the province of congress and not of the president to decide. The note takes special pains to explain this to the other governments and ventures the hope that this will not be attributed to any lack of harmony with the powers.

Those who search the latest paper from the state department for evidences of imperialism will be disappointed, but to other Americans it will commend itself as a wise, dignified and conservative expression of the national position in regard to the settlement of Chinese affairs.

COLORADO SPRINGS' OPPORTUNITY.

THERE is a general feeling among business men of this city that some definite plan should be adopted for concerted work in building up the interests of this community.

It is greatly to be hoped that this feeling will result in some definite organization to work for definite ends.

There never was a time in the history of this city when its opportunities for future growth were brighter than they now are, and it is of vital importance to our future that a strong and united effort should be made to secure the largest possible benefit to us from our favorable circumstances.

Whatever way may be adopted, whether through existing organizations or other supplementary ones, the work should be done, and if the undertaking be postponed until after election, it is time now to begin the preliminary of arousing public interest in the matter.

Our future rests in our own hands.

What are we going to make of it?

TROUBLE IN MISSOURI.

WHEN the Democrats cannot depend upon Missouri they are in a bad way.

But Missouri is not certain for Bryan this year.

A recent letter from the DeArmond congressional district says:

"This is the hub of Democracy in Missouri, where the party usually goes wild with enthusiasm, and here it is only a month until election day and not a solitary cheer for Bryan has been heard, not a county meeting of importance, not a rally, not a parade. There is a split in the local Democracy, a division on state issues, and no enthusiasm whatever for Bryan. Not a gold Democrat in this section has gone back to Bryanism, and the Silver Republicans have all come home."

Mr. Bryan would show better judgment to let the east alone and attend to Missouri.

OUR STATE SENATOR.

THE Republican party of this senatorial district honored itself by nominating Mr. Ed. M. De La Vergne for the position of state senator.

He is a man of the highest integrity and one of whom not even his political enemies can speak evil.

He is precisely the sort of man whom the people of Colorado ought to welcome to their legislature at the present time, a man who could and would do a great deal towards repairing the unfortunate condition into which our state affairs have fallen through Fusion incompetence and negligence.

It is too seldom that men of Mr. De La Vergne's stand ing can be induced to take part in public affairs, and a failure to secure his election would be a real loss to the public.

WELCOME TO THE BOERS.

THE United States will be glad to welcome to its hospitable shores any or all of the South African Boers who may desire to take up their residence in this country.

These Boers, or South African Dutch, are a particularly desirable class of immigrants. They come of the right stock, and their ideas are at the bottom in harmony with ours.

In America and mingled with our population they will do better than they could do when left to themselves in South Africa.

Contact with other Americans will cure their faults, and their good qualities will be brought out in full force to the benefit of their new fatherland.

The more immigrants of this kind we have, the better.

In 1868 the Democratic platform said of the "Radical" party, "Under its repeated assaults the pillars of the government are rocking on their base; and should it succeed in November next, and inaugurate its president, we will meet as a subjected and conquered people, amid the ruins of liberty and the scattered fragments of the Constitution."

Result: Grant—214 electoral votes; Seymour 80 electoral votes.

Thirty-two years later the Democracy resolved that the burning issue of imperialism growing out of the Spanish war involves the very existence of the republic and the destruction of our free institutions.

Possibly the party is as much mistaken now as it was in '68.

It is a matter for regret that Mrs. J. Ellen Foster is not to address Republican meetings in Colorado this week. She is one of the most effective as well as one of the most pleasing public speakers of the day, and would have been very welcome in Colorado at the present time.

Gazette Gayeties.

The End of a Summer.

I

"She will not know me!" He breathed a sigh;
"My maid of the many graces.
"When to my counter she comes to buy
"Her silks and her satins and faces.

"She will forget summer days so dear,
"Forget all my fond devotion;
"Forget all her vows when she sees me here,
"Her salesman! But 'tis Fate's potion."

II

"He will not know me! Her heart was sad;
"My lad of the fond devotion,
"There at his club, amid laughter glad,
"He'll forget those days at the ocean.

"He will forget how we walked the sand,
"To me no more he is drinking,
"He'll pass me by in his carriage grand
"With its silver harness clinking."

III

He seized his hat, for his heart was sore,
And fled from his post of duty,
Sat down to lunch, still living o'er
Glad days with his summer beauty.

He ne'er could forget those times of fun—
But his reverie came to smash, sir;
For the girl he'd loved was the self-same one
Who brought his corn-beef hash, sir.

Circumstances Alter Cases

"Yo cyarnt always jedge er man," remarked Uncle Ephe, "by what he say when he hit he finger wif er tack-hammer."

Exactly.

"Your scales," remarked Joblots to the grocer who had just given him short weight on a sugar purchase, "remind me of the latest pointer I had on the races."

"How so, sir?"

"Well, it was not a straight tip."

And the grocer didn't realize that he ought to be angry until Joblots had escaped.

In the Far West.

"So Alkali Ike is dead!" exclaimed the stranger. "Of what did he die?"

"Paralysis, stranger," replied Rattlesnake Pete. "Leastwise we of th' coroner's jury couldn't make it out anything else, he havin' been so slow in gettin' his gun into action. Some wus fer callin' it suicide, but we compromised on paralysis, which also sounds better."

Danger Signals for Republicans.

Maine's election figures in September of presidential years are not at all times, however, an absolutely reliable indicator of the drift of partisan sentiment all over the country. When the Democratic Greenback coalition elected Plaisted governor in September, 1880, terror was struck into the hearts of the Republicans all over the country, and the Democrats were correspondingly jubilant. The Republicans rallied, though, immediately afterward. Arthur, the candidate for vice-president, prevailed on Grant and Conkling to enter the canvass, Republicans regained courage, and this, combined with Hancock's indiscreet talk about the tariff being a "local issue," gave the victory to Garfield in November. The Republicans carried Maine in that month by almost 9,000, although it gave a plurality of 189 to the fusionists two months earlier.

One fact, at all events, is made plain by the Vermont and Maine election figures, and that is that the Republican majority in none of the states east of the Mississippi will be as large as it was in 1896. Some of these states—Kentucky and Maryland pretty certainly, and Indiana and West Virginia possibly—may be lost to the Republicans. West of the Mississippi the Republicans are likely to make gains. They are reasonably certain to carry Kansas and South Dakota, which Bryan had in 1896, but which the Republicans have won since then. The expansion issue is likely to give the Republicans Wyoming and Idaho, and will almost certainly give them Washington. Two of these states Washington and Wyoming—which went to Bryan four years ago have been carried since by the Republicans.—(Leslie's Weekly.

A Shame to Civilization.

Civilization is shamed by the authenticated reports, not only of looting, by some of the allied forces in China, but also of the most horrible outrages on women and children, including their wanton slaughter, without the slightest provocation. Dispatches tell of peaceful, innocent Chinese coolies, killed by the invading troops under the most atrocious conditions, and of women who committed suicide to escape the outrageous conduct of some of the European soldiers, especially the Russians. It is to the lasting credit of the American and Japanese troops that no complaints are heard concerning them, and that they did their best to put an end to the looting. The denials of reports of Russian outrages first heard are heard no longer. The lamented General Liscum, before his death, in an interview with our chief special artist in China, Sydney Adamson, spoke most bitterly of the murderous conduct of the Cossacks at Tien-tsin; and news dispatches from Peking as late as September 5 state that General Chaffee expressed his indignation over the conduct of some of the troops, asserting that he could not have believed that any city would ever be given over so completely to looters. General Chaffee made an effort to obtain the co-operation of some of the other nations to secure the restoration of peaceful conditions and, strange to say, found his best friend and ally in the commander of the Japanese forces. It is not necessary to point out that the cause of civilization, which the allied powers purport to represent, must suffer greatly from the criminal misconduct of the troops at Tien-tsin and Peking. China will very properly inquire, when we present our demands for indemnity for its wrongs to Europeans, whether we are not barbarians, and if it be any worse for ignorant Chinamen to kill innocent missionaries and their families than for the trained soldiers of enlightened Europe to turn their muskets upon helpless coolies and children, and to outrage and put to the bayonet defenseless women, against whom no charge of complicity in the Boxer outbreak could possibly have been made. Civilization follows the American flag, thank God! but as much, it appears, cannot be said of the flags of some of the other great nations. (Leslie's Weekly.

OPPORTUNITY.

Master of human destinies am I!
Fame, love and fortune on my footsteps wait.
Cities and fields I walk; I penetrate
Deserts and seas remote, and passing by
Hovel and mart and palace soon or late,
I knock unbidden once at every gate!
If sleeping wake; if feasting rise before
I turn away. It is the hour of fate,
And they who follow me reach every state
Mortals desire and conquer every foe
Save death; but those who doubt or hesitate,
Condemned to failure penury and woe,
Seek me in vain and uselessly implore,
I answer not, and I return no more!
—John J. Ingalls.

A House Divided.

"Well, Sammy, what's your politics?"
"Pa's fer Bryan, but me an' gran'ma's goin' to vote fer McKinley.—(Chicago Record.

In this age of improvement there is one thing that is hard to improve. It is the foundation of the great annual sales of

FAIRLEY BROS.
House Furnishing Business

FOUR REASONS

1. No furniture for sale that is not reliable.
2. To get the right furniture here and show it plentifully.
3. To utilize our entire resources to sell the furniture cheaply.
4. To tell the truth about the furniture.

Four important items to be considered by purchasers in making their purchases:

Our assortment will be found always complete in lines demanded by consumers.

Our styles will always be found newest and most desirable.

Our qualities will always be found thoroughly reliable.

Our prices will be absolutely as low, if not lower, than quoted elsewhere.

FIRST NATIONAL BANK
OF COLORADO SPRINGS, COLO.

Report of the condition as made to the Comptroller of the Currency, Sept. 5, 1900.

RESOURCES.

Loans and Discounts		$2,103,352.64
U. S. Bonds to secure circulation		100,000.00
Real Estate		6,000.00
Due from U. S. Treasurer (5 per cent fund)		5,000.00
Bonds and Warrants		357,925.53
Due from Banks	$1,304,830.67	
Cash	5..,678.22	1,841,508.89
Total		$4,414,287.06

LIABILITIES.

Capital Stock	$ 100,000.00
Surplus and Undivided Profits	243,084.48
Circulation	99,200.00
Deposits	3,972,002.58
Total	$4,414,287.06

OFFICERS AND DIRECTORS.
J. A. HAYES, President. A. SUTTON, Cashier. A. H. T. Asst. Cash'r.
IRVING HOWBERT, Vice President.
H. G. LUNT. JAS. F. BURNS. F. H. MORLEY. WM. A. OTIS.

REPORT OF THE CONDITION OF
Exchange National Bank
Of Colorado Springs, Colorado.
As made to the Comptroller of the Currency, Sept. 5, 1900.

RESOURCES.

Loans and Discounts		$1,250,682.14
United States Bonds		100,000.00
Due from U. S. Treasurer		5,000.00
Bonds and Warrants	$ 306,958.01	
Cash and Due from Banks	1,696,855.84	2,003,813.85
		$3,359,495.99

LIABILITIES.

Capital Stock	$ 100,000.00
Surplus and Undivided Profits	71,638.35
Circulation	100,000.00
Deposits	3,087,857.64
	$3,359,495.99

OFFICERS AND DIRECTORS.
J. R. M'KINNIE, Prest. W. R. BARNES, Vice Prest. A. C. SHARP, Cashier.
WM. LENNOX. VERNER Z. REED. V. C. TALBERT, Asst. Cash'r.
W. S. NICHOLS. E. W. GIDDINGS, JR. A. S. HOLBROOK. A. L. LAWTON

REPORT OF THE CONDITION OF
THE EL PASO NATIONAL BANK
OF COLORADO SPRINGS, COLO.
As made to the Comptroller of the Currency, Sept. 5, 1900.

RESOURCES.

Loans and Discounts		$ 918,792.86
U. S. Bonds and Premium		166,925.80
Bonds and Warrants		9,995.96
Furniture and Fixtures		8,000.00
Due from Banks	$1,323,517.00	
Due from U. S. Treasurer	7,500.00	
Cash in Vault	290,280.72	1,631,297.72
		$2,744,922.34

LIABILITIES.

Capital Stock	$ 150,000.00
Surplus and Undivided Profits	17,619.99
Circulation	150,000.00
Deposits	2,427,302.35
	$2,744,922.34

SHAREHOLDERS.
WM. S. JACKSON, President. C. H. WHITE, Ass't Cashier.
C. C. HEMMING, Cashier. C. L. HEMMING, Ass't Cashier.
O. L. Godfrey, H. M. Blackmer, Asa T. Jones, E. P. Shove, Sherwood Aldrich, Geo. Bernard, S. S. Bernard, G. C. Hemenway, Colorado Springs; B. F. Edwards, W. H. Thompson, J. C. Van Blarcon, St. Louis.

Deposits, Large or Small, Received. Accounts Accepted on Favorable Terms.

Home Owning!

Is better than house renting. Enjoy the pleasures of a real home rather than occupy and help pay for the property of another. Call for loaning plans, with easy repayment, of THE ASSURANCE SAVINGS AND LOAN ASSOCIATION. Borrowing to build may be the best thing you can do.

We Say Out Loud

that Beckwith's Round Oak is the best fitted, most carefully and thoroughly made heating stove made in America.

We know the market, and its equal is not in existence. We have all kinds of stoves, but if you leave it to us, we say

Take the Round Oak

We have the best made and best finished HOT BLAST stove in the market.

G. S. BARNES & SON,
17 South Tejon Street.

NOW OPEN

With our Full New Line of HEATERS AND RANGES on the floor.

THE NEW STORE,
Hoopes Bros. Hardware Co. 21 North Tejon Street.

Windsor Hotel, Denver

Newly carpeted, decorated and renovated. Strictly first class, central location.

Finest Turkish Baths in the west. American plan, $2.00 to $3.00 per day.

J. A. WIGGIN, Mgr.

Henry LeB. Wills. Ellis L. Spackman.

Henry LeB. Wills & Co

REAL ESTATE INSURANCE

NOTARY PUBLIC

Commissioner of Deeds for Pennsylvania and Massachusetts

HOUSES FOR RENT

FURNISHED.

N. Tejon st., 11 rooms and bath	250
N. Weber st., 11 rooms and bath	250
N. Nevada ave., 16 rooms and baths	200
Broadmoor, 11 rooms and bath	150
N. Cascade ave., 12 rooms and bath	150
N. Tejon st., 10 rooms and bath	125
West View Place, 10 rooms and bath	100
E. Willamette ave., 10 rooms and bath	100
N. Nevada ave., 11 rooms and bath	100.00
N. Weber st., 9 rooms and bath	65
N. Tejon st., 7 rooms and bath	50
Cheyenne Canon Road, 7 rooms and bath	35

UNFURNISHED.

N. Cascade ave., 20 rooms and baths	175
N. Nevada ave., 12 rooms and bath	125
N. Cascade ave., 14 rooms and bath	100
3 West View Place, 10 rooms and bath	65
W. Bijou st., 7 rooms and bath	40
E. Willamette ave., 7 rooms and bath	22
Colorado ave., 9 rooms and bath	20

STORES AND OFFICES

Good cellar for storage, close in	10
Store room cor. Cascade and Kiowa	75
Large store room on Kiowa st	40
Room in El Paso block.	

FOR SALE

Property in all Parts of the City.

HENRY LeB. WILLS & Co.

GAZETTE BUILDING.

Telephone 400 A

Remington Standard Typewriters

and others; Supplies of every kind, for sale at

Typewriter Exchange

After October 1st located at 22 North Tejon street. Phone 702-A.

Smith-Premiers Triumphant!

This typewriter won THE GRAND PRIX (the Diploma of Honor—highest possible award) at the Paris exposition. Twenty of the leading machines of the world were in competition and the Smith Premier was given the international jury's verdict "for general superiority of construction and efficiency at the highest rating." Our machine is eleven years old its so-called competitor is 26 years of age, yet our product is FIRST in the grandest exhibition of modern times. It means progressiveness as against indifference to modern ideas. It will pay you to investigate. I also buy, sell, rent, repair and exchange typewriters. Supplies for all machines.

P. C. WRIGHT,
'Phone 97 A. 17 North Tejon st.

RANCH LANDS,

Great Bargains in Colorado and Wyoming

C. E. WANTLAND
1025 17th St., Denver.

Be Ready

For cold snaps by ordering a supply of COAL. Get the best—it is the cheapest. By best and cheapest we mean any of the following brands:

Carlton, Danville and Williamsville

It is a home product, carefully mined and prepared. For Furnaces, Heaters, Grates and Ranges. No soot, black smoke or dirt and runs low in ashes.

For sale by all regular dealers or by the producers,

The Pike's Peak Consolidated Coal Co.
112 East Pike's Peak Avenue.
TELEPHONE 230.

Best screened lump, $3 per ton.

DR. M. COULTER, 17 E. BOULDER. Specialist in Paralysis, Lung Troubles, Rheumatism, Catarrh and Asthma. Cancers drawn out with plaster; 30 years practice. Between North Tejon and North Cascade.

FRANK BEUTLER HALF-TONE ZINC ETCHING ELECTROTYPING
1420 LAWRENCE, DENVER

NEWSPAPERARCHIVE.COM

Small and Big Boys' Reefers and Top Coats

Our showing of juvenile attire offered on this year such a bewilderingly beautiful line of top coats and reefers that we have bought twice as many styles as during last season, and therefore the range of your choice is much wider than ever before.

There are Many Beautifully Braided Reefers for the Little Boys, but for the bigger ones the more manly "storm collar" is pre-eminently the best.

The top coats in Covert and Whipcord, most of them finished with velvet collars, are very handsome and smart looking.
Top Coats from $6 50 to $15. Reefers from $3 50 to $10

HOLBROOK & PERKINS
Clothiers and Furnishers
FIRST NATIONAL BANK BLOCK

City Officials View Prospective Pound

City Clerk Harris and Chief Henry of the police department went out to the east part of the city yesterday afternoon at an early hour to look at some property which they thought might be a suitable site for the new city pound which is to be built in the near future. The ground is located on East Pike's Peak avenue on the east bank of Shook's Run and was offered to the city at a reasonable price but neither of the city officials was well pleased with the location and it will probably not be selected as the site for the new pound. Other sites will be looked over however, and one will doubtless be purchased in a few days.

The principal objection to the property is that the creek runs through a portion of it and it would be difficult to build a good substantial fence around it on account of the roughness of the ground. If the creek should be filled with water as the result of a cloud burst or heavy rains the pound would suffer great damage. The ground is conveniently located however and would be an excellent site if the creek did not run through it. In speaking of the site yesterday Chief Henry said

"Yes we went to look at a site this afternoon on East Pike's Peak avenue, but I was not well pleased with the property. Shook's Run passes through it and for that reason it is not desirable. A strong fence could not be erected about the lots on account of the banks of the stream. The land is well located for a city pound and I understand that it can be bought at a reasonable price. Nevertheless, I am in favor of looking further for a site for I believe a more desirable place can be secured."

Mr Harris and Chief Henry will start out again this morning and expect to look at several pieces of property during the day. They hope to be able to find a suitable location within the next few days as the city is badly in need of a new pound. As soon as a site is selected the council will commence the erection of the proposed new pound.

A few weeks ago Alderman Capell and Chief Henry looked at a piece of property in the northeast part of the city but the location is not thought to be a desirable one.

Minister Woodford May Speak Here Tomorrow

"Mr and Mrs Stewart L. Woodford, New York," was the way they registered at the Alamo hotel last night and there was nothing further to indicate the presence of the man upon whom the eyes of the whole American people were centered not very long ago.

But the presence in the state of the late minister to Spain and his charming bride was well known and it was also known that they were to be in Colorado Springs this week and it was easy to recognize in the distinguished appearing gentleman the man whose picture was in nearly every paper in the country during the late war.

General Woodford and his bride, formerly Miss Isabel Hanson, are on their honeymoon and have just completed the trip from Denver to Salt Lake City and last night arrived in Colorado Springs where they will spend several days. They intend to visit all the attractions in this city including Pike's Peak, Manitou, the Garden of the Gods, Cheyenne canon and the other well known points of interest.

General Woodford declined to be interviewed on political lines at all and stated that what he had to say to the people he would prefer to state from the platform. He delivers an address in Denver on Monday night and will remain in Colorado Springs until Monday morning. General Woodford is an extremely interesting and forceful conversationalist and it is easy to see in his manner the courtesy and force which marked his diplomatic career during the exceedingly strained relations between this country and Spain. He talked on a number of subjects of his impressions of this ... and on political topics but what he said about the latter he insisted was not for publication. He is very much pleased with what he has seen in this state and in Salt Lake and his visit to Colorado Springs is primarily for the purpose of seeing the beauties of the place.

In appearance the general is elderly but his manner has the force of youth. He is dignified and easy in his bearing and his manner and conversation speak of the scholarly attainments and qualities of statesmanship which were so prominent during his stay in Spain.

WILL PROBABLY TALK IN THIS CITY TOMORROW

Mr Woodford is one of the visitors to the state whom the Republican campaign managers have been endeavoring to secure for speeches in order that the impressions of the international questions from a person directly concerned in the making of the history which made them issues today might be given the people.

An effort is being made to have Minister Woodford speak to a meeting at the Temple theater tomorrow night and it is believed that the meeting will be held.

He was in Madrid when the treachery of Spain broke out in the slaughter in Havana harbor of the brave crew of the Maine. He witnessed and experienced the feeling of Spain and Europe toward the United States in that trying hour and a more interesting subject to the American people could be suggested than that which can be treated by Mr Woodford perhaps better than by any one else.

Further announcement in regard to the meeting tomorrow will be made.

Hackley and His Writs Had Merry Time

The home of Mr and Mrs William Kyle at number 1700 Wood avenue was the scene of a lively disturbance yesterday afternoon when Constable Hackley from Justice Ruby's court went there to serve a writ of attachment. The officer succeeded in performing his duty but not until after the parties concerned had engaged in an exciting quarrel. Three revolvers were displayed during the disturbance and sensational threats were made. The trouble was the outgrowth of a law suit after which a writ of attachment was issued for furniture belonging to Mrs Kyle.

The plaintiff in the case is William Losey, a well known painter of the city. According to the information given by him he painted a house for Kyle some time ago and has not yet been paid for his work. After failing to come to any agreement Losey decided to bring suit against Kyle and papers were filed yesterday in Justice Ruby's court. The amount asked for by the plaintiff is $45. A writ of attachment was issued by the court and Constable Hackley with two ... went out to the home of Mr Kyle to serve the papers.

When the officer called at Mr Kyle's home on Wood avenue Mrs Kyle met him at the door. The officer took the papers from his pockets and started to read them to Mrs Kyle but as he did so she took them and tore them into pieces. She then left the house and came down to the city to inform her husband and father, Mr Mast, of what had transpired at the home.

Constable Hackley remained at the house however and proceeded to load up the goods which had been attached. While he was engaged Mrs and Mrs Kyle and Mr Mast drove up in a carriage and alighted. Mr Kyle and Mr Mast were armed with revolvers and as soon as they saw the officer they accused him of having insulted Mrs Kyle and drawing their guns made threats. Constable Hackley pulled his revolver but no shots were fired. An explanation was given and the parties decided to settle the trouble in a different way. The men got into the carriage which had been driven to the house and went to Justice Ruby's court. Mr Kyle gave a bond and was permitted to retain possession of the goods until the case can be settled by the court.

PERSONAL MENTION.

Attorney J. J. Black returned yesterday from a trip to Cripple Creek.

H. H. Cox went to St. Louis last evening for a weeks stay.

T. R. Woolbridge, the Victor mining man, was down yesterday.

Mr and Mrs W. F. Gill of Telluride are registered at the Alamo.

H. P. F. Dennis has been spending some time on his ranch east of the city.

Dr J. Henderson was down from Victor yesterday and stopped at the Alta Vista.

Mr Frank Atherton has returned from California where he has spent the past year.

I. B. Irvine left yesterday morning for a business and pleasure trip to California.

L. G. Whipp, the well known Cripple Creek mining man, was in the city yesterday.

Mrs G. K. Olmstead went to Denver yesterday to join Mr Olmstead for the winter.

Erwin Teats, traveling passenger agent for the New York Central was in the city yesterday.

Colonel H. F. Cutler left for New York city where he has been most of the time since he went east.

Mrs J. F. Cummings left yesterday for Pleasant Hill, Missouri, where she will spend a few weeks visiting her sisters.

Mrs Ira J. Morse left yesterday for Ohio and other points east for a visit with friends and will be away several weeks.

Mrs Charleton Moseley of Chicago and Mrs J. B. Quackenbush of Hoosick Falls N. Y. are guests at the Alta Vista.

W. F. Robinson, the grand chancellor of the Knights of Pythias of Colorado, was registered at the Alta Vista yesterday evening.

Mr and Mrs Tom B. McCauley expect to leave tomorrow for Santa Fe, N. M., where Mr McCauley will engage in the mining business.

Mrs Catherine Pratt and daughter of Lexington, Ky., who spent the winter at the Alamo last year have returned to the hotel for the winter.

Mrs Katherine Pratt and daughter who have been spending the summer at their home in Kentucky have returned to the city for the winter.

Rev M. D. Ormes went to Denver yesterday morning to attend the convention of the Association of Congregational Churches which is being held there.

Officer Halter of the local police department left last evening for the eastern part of the state where he will spend a vacation of two weeks hunting and ...

... has returned yesterday from Denver where they were in attendance at the trial of the Manitou Mineral Water company's suit.

Rev E. Evans Carrington returned yesterday from a short trip to Denver, where he went for the purpose of looking over some of the charitable institutions of the capital city.

Mr and Mrs C. A. Baldwin and two children and four servants have taken apartments at the Alamo for the winter. Mr Baldwin is a prominent English resident of California.

Fall and winter shoes in vici box calf and enamel. Ask for the King Quality men's shoe. McCurdy's shoe store.

ROUSING RALLY AT THE M. E. SOUTH

The annual rally of the members of the Methodist church South was held in the church last night and was attended by nearly the full membership. It was a rousing rally and more enthusiasm was manifested than for several years past.

Early in the evening those present were treated to an elaborate and substantial supper by the ladies of the church. The committee in charge of the refreshments was composed of Mr Shafer, Mrs Deal and Miss Weathers and they had a bountiful supply on hand for all. Following this was a church meeting at which addresses were delivered on various departments of the church work by the pastor Rev E. Evans Carrington, Mr A. L. Stenin..., Mr J. H. Haynes, Mr J. K. Brunner and Mr L. H. Shafer. During the evening Miss Carrington rendered a solo and other musical numbers were given.

The meeting of the members was followed by a social which was one of the most enjoyable ever held by the church.

Kaufman's Anniversary Sale this week all day concert and souvenirs on Friday.

$19—Kansas City and Return—$19
Over the Rio Grande R. R. Oct 10th, 12th and 14th. Return limit 20th.

Four quart granite coffee pot value 75c this week for 49c. Kaufman's basement.

The Gibson Lumber Co with yards at Boulder, Canon City, Florence, Rocky Ford and Lamar, Colorado and Waverly, Illinois, are opening up yards in this city at Sierra Madre and Cimarron street and have temporary offices with J. P. Glass, No. 10½ East Pike's Peak avenue, telephone No 496 A and are prepared to make prices and furnish estimates on all kind of lumber and building material for delivery October 1st to 10th and will appreciate any inquiries in this line.

Kaufman's Anniversary Sale this week all day concert and souvenirs on Friday.

$2 50 Round Trip to Cripple Creek, $2 50, Sunday, Oct. 14
Good going and returning on all trains that day. Colorado Midland Railway. Tickets on sale at City Ticket office No 13 North Tejon street.

Two quart granite coffee pot 35c ... Kaufman's basement.

BUSINESS LOCALS
DR. W. K. SINTON
Dentist El Paso Block. Phone 431-A.

Dixon Says New York is Republican by 100,000

Rev Thomas J. Dixon, Jr, the noted New York divine who will open the ... course in the city tonight with his celebrated lecture "Fools of the School of Experience," was in the city for a few hours yesterday on his way to Canon City where he lectured last night. A Gazette representative caught Mr Dixon at the Alta Vista hotel yesterday afternoon and had a very pleasant chat with him on a number of topics.

Mr Dixon said he had always taken an interest in Colorado Springs although he had only been here once before. In speaking of the city he said

"I made my first investment in Colorado Springs. It was some ten or eleven years ago. I had several friends here at the time and I bought some property from the West Colorado Springs company. I have held that property all these years and sold it only last week. It was one of the best investments I ever made. The street car line now runs past the property and it has become quite valuable."

In talking of the political situation as he found it in his travels throughout the country and particularly in his own state, New York, Mr Dixon said

"This talk about Bryan carrying New York is all child's work. The Republicans have not made any effort to down ... because they want to arouse the greatest enthusiasm possible over election. New York is as sure to go for McKinley as is Pennsylvania, only not by such a big majority. But McKinley will have no trouble in carrying New York by 100,000. The Republicans won't have the majority they had four years ago because then Tammany had practically no organization in the city of New York. This year Tammany is well organized but the Tammany majority in the city is going to be cut down very largely. The German element of the city is turning to McKinley on the silver issue.

"I was down in Missouri on my way out here and I found the most wonderful things and many people who are in a position to know claim that the state would go for McKinley. It needs but a change of 20,000 votes to change the state and prominent men in St. Louis and in St. Joseph told me that all the chances that had taken place in the past four years had been from Bryan to McKinley. I have a country home in Virginia and down there too I find a wonderful change. Virginia will roll up a big majority for Bryan, the business men of the state are praying for McKinley's election. They have a ballot law down there that is worse than a Chinese puzzle and the counting of the ballots is all in the hands of the ... All they have to do is to send ... from headquarters just what ... majority they want and the ... will make the majority right."

Mr Dixon said that Kansas will surely go Republican this fall. He spoke of the conditions in the south saying that the south was more prosperous now than it had been for years and still the people down there were going to vote against what they knew and admitted were their best interests.

Mr Dixon returns from Canon City today and will deliver his famous lecture at Temple theater tonight. From here he goes east and closes his tour in Boston the night before election, when he will deliver his lecture on "The Greater American" at Tremont temple.

District Road Changes Plan of Its Excursions

After next Monday the Colorado Springs and Cripple Creek District road will discontinue its excursions up to the head of the ... on ... Sundays and Saturday afternoons. That is during the week there will be no excursions but one will be run every Saturday afternoon and two on Sundays. The reason for this is that they have a great deal of work to do in transporting rails and need the engines. The excursions have been very well patronized every day.

There are now standing on the D. & R. G. tracks in this city 150 cars of ... two engines, one in use on the work train and the other hauling the excursions. They must get these rails unloaded and hauled up the mountain sides and must have the use of the engines. The company is finding it a hard matter to get men to work handling the rails. They are very heavy and it is a back-breaking proposition. A mile or more of new track has been laid and for the excursion next Sunday the people who go up will get a new lot of views.

The Gibson Lumber Co with yards at Boulder, Canon City, Florence, Rocky Ford and Lamar, Colorado and Waverly, Illinois, are opening up yards in this city at Sierra Madre and Cimarron streets and have temporary offices with J. P. Glass, No. 10½ East Pike's Peak avenue, telephone No 496 A and are prepared to make prices and furnish estimates on all kinds of lumber and building material for delivery October 1st to 10th and will appreciate any inquiries in this line.

WE GIVE an order on the best photographer for a picture of your boy with every suit

$2.50 and up

... outing flannel night robes, 50c

A. H. WHAITE & Co.
18 and 20 S. Tejon St.
ROGERS, PEET & CO.'S CLOTHING
CRESCENT CLOTHES FOR BOYS

The Stevens Fotograferie
is still headquarters for Amateur Kodakers.
Our Colorado Views are standard.
20-22 E. BIJOU ST

Eastonville Butter
Continues to satisfy the fastidious housekeeper.
Eggs
In boxes of a dozen bearing our stamp are the best possible.
RUSSELL-GATES MERCANTILE CO.

TEETH TEETH
Gold Crowns, $5.00
Pivot Crowns, $5.00

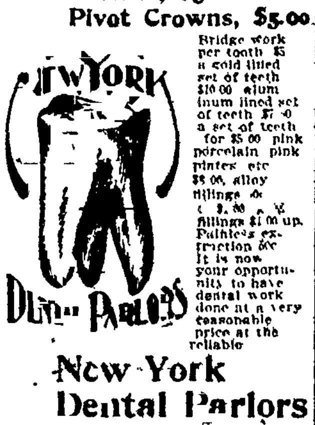

Bridge work per tooth $5. A gold filled set of teeth $10.00. Aluminum lined set of teeth $7.50. A set of teeth for $5.00, pink porcelain, pink plates etc. $3.00, alloy fillings 50c ... $1.00 ... gold fillings $1.00 up. Painless extraction 50c. It is now your opportunity to have dental work done at a very reasonable price at the reliable
New York Dental Parlors
15 and 16 Exchange Bank Block. Work guaranteed five years. Graduate Dentists.

Is he 3 years old, or is he 19? or between?
Beautify him
Crescent Clothes for Boys.
IN COLORADO SPRINGS ONLY AT A. H. WHAITE & CO

Doyle & Schwartz
PLUMBING and HEATING
Jobbing Promptly Attended to. 113 E. BIJOU. Telephone 841A
We sell Filters. Drink pure water

Through my well-organized system obtained by years of experience which connects me with the best florists of every city, fresh cut flowers can now be delivered to any part of the civilized world on shortest notice, to any part of the United States in twenty-four hours.
Satisfaction in every instance is my study.
WM. CLARK cor. Platte and Wahsatch Avs. Telephone 28

THE WELLINGTON, 310 Carr avenue. Headquarters for Colorado Springs people. Mrs A. Buechner Proprietress, Cripple Creek, Colo.

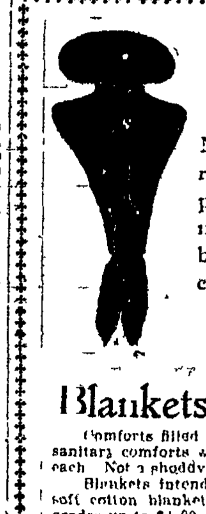

Fashionable Furs

More than double the stock of furs we have ever before carried, representing all the most desirable kinds now being worn by "people who know." Scarfs, Collars, Collarettes, Muffs and Jackets, in the correct cut for fall and winter of 1900 and 1901. It will be a pleasure to show these garments and quote prices. We are confident that we can

Save You Money on Each Purchase Here

Blankets and Comforts

Comforts filled with cotton. Light, fluffy, warm sanitary comforts whether the price be $1 50 or $4 50 each. Not a shoddy filled comfort in the whole stock.

Blankets intended for the human family. Fine soft cotton blankets as low as 50c a pair. Better grades up to $4 00. Fine all wool blankets in white and colors from $1 to $20 a pair.

Extraordinary Values at Each Price

Underwear Dept.

The famous Munsing Plated Underwear is here in all grades in union suits and separate garments for women and children. We are the exclusive retailers of "Munsing" for this market. Unusual values in the popular priced goods as for instance—

Ladies Ribbed Garments each	25c
Down Back Fleeced Garments each	50c
Men's Fleeced Garments each	50c
Men's Sanitary Wool Garments each	75c

Millinery Dept.

Is turning out more than the usual number of high art Hats. Have you placed your order? Best results are obtained now whether you select from stock or have it made as you want it.

Clothes Hampers

A new lot. Very reasonably priced.

Cloth Suitings

Cheviots, Homespuns, Venetians, Broadcloths, Golf Suitings, Zibilines and Coverts. We are doing a great business on these possible because the assortment is greater and values a little better than elsewhere. It costs nothing to look.

Special for Balance of the Week
45-inch Golf cloth in brown, blue and black, a yard . . . $1 10

Taffeta Silks

For linings, waists, petticoats, etc. Over 50 shades and all the grades in black.

Our $1.25 Black Taffeta

Guaranteed not to cut is the greatest silk bargain ever offered in Colorado Springs. Houses buying in small quantities MUST ask $1 50 or more for equal value. Our contract calls for not less than 10 pieces at a time. Other guaranteed black taffetas at $1 00 and $1 75. We are establishing a great business on our

21-in. Colored Taffeta at 75c

Fancy Baskets

Just received a large shipment of these in big variety of colors and styles to run special at each 25c, 50c and 75c

The Johnson & Wilbur Mercantile Co.

20, 22 and 24 Pike's Peak Avenue.

THE FRED S. TUCKER FURNITURE HOUSE

A Metropolitan Stock!!
At Lowest Metropolitan Prices!!

Furniture, Mantels, Grates, Carpets, Rugs, Bedding and Decorative Furnishings!!

2 Acres of Furniture!! Comprising the smartest exclusive styles of THE LARGEST MANUFACTURERS!! Special sale of Bedroom Furniture now on

FRED S. TUCKER 120-122 South Tejon Street, Vestibule Entrance. COLORADO SPRINGS

Fresh Ohio Concord Grapes Just in.

A. Hemenway & Son,
115 South Tejon Street.
PHONE 37.

WE ARE AGENTS FOR —FOR
Osborne Farm Machinery.
WE ALSO SELL
Weber Wagons
Low Farm Wagons
Binding Twine
Hay, Grain and Flour.

Hemenway & Co.,
4 E. Huerfano St. Tel. 252.

$2 90 Denver and Return $2.90
Over the Rio Grande R. R. Oct 14th and 15th. Return limit 20th.

Always on Time to Denver
Is the 8 a. m. train on the Colorado & Southern Ry. It is one of the eight daily trains.

THE Colorado Springs Tent & Awning Co
Manufacturers of Tents and Awnings, Dealers in Cots, Decks, ... etc.
Eugene Hooper, Proprietor, 'Phone 632 12-15 N. Cascade Ave

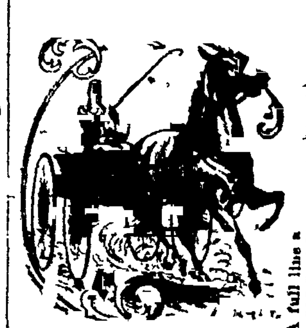

A full line of COLUMBUS BUGGY COMPANY'S 113 N Tejon. Entrance through Knight Campbell Music Co

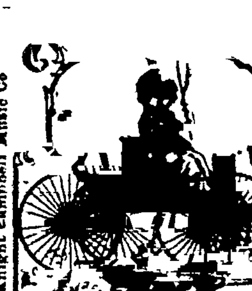

Jones & Wellington, REMOVED
To 109 North Tejon Street, in the McIntyre-Barnett Block.

Prescriptions carefully put up by graduates in pharmacy, and all medicines are fully guaranteed.

A complete line of first-class Perfumes and Toilet Articles

Sole agents for Brook Hill & Baker Rye Whisky and Blatz' Milwaukee Beer.

Fancy - Shirts, Stiff - Bosoms
All sizes, half price.
C. E. Evans & Co.,
Cor. Tejon and Kiowa Sts.

The New Cripple Creek Short Line
Will run an excursion train to end of track every afternoon until further notice leaving Denver & Rio Grande depot at 3 o clock.

Santa Fe Route
Trains to Denver leave Colorado Springs
4 40 a. m.
5 50 a. m.
7 35 a. m.
8 00 a. m.
10.15 a. m.
10 50 a. m.
4.10 p. m.
6 30 p. m.
An equal number of trains leave Denver, returning at convenient hours.
C. C. Hoyt.
'Phone 54. City Passenger Agent.

... Now!
...K'S OFFICE,
...OWA STREET.

...VE CENTS

...ON ...IERS

...Has Very ...tance.

...DESIRED

...esent Con... ...nd Will ...ion.

... fixed time for paying ... also thoroughly dis... a few delegates are satisfied with nothing ... increase in wages ... procedure is a matter occupying the attention ... In case the convention ... a definite understanding ... proposition the question ... the operators ... view of the fact that ... repeatedly said they ... ize the union. President ... will not discuss that ... ation and none of the ... venture an opinion ... convention will not ... conclusion ... tonight. It is the opinion ... ers that the convention ... constituted is a ... here was a ... ving for its object the ... various propositions ... ested by the delegates ... appointed by the consideration this committee ... either this or a second ... movement however, ... of a start.

... legates think that the ... should be left in the ... tional officers as hinted ... Mitchell in his brief ... fore the convention ... session.

... very popular among ... was shown by the ... ed as he delivered his

...on Course

... attention of his audience ... a point to be missed ... ner of recounting and ... power of description the ... these features he ranks ... who has appeared on ... in this city. His de... fall of ... which ... to his splendid lecture ... oratorical effect. His ... figure and his penetrating ... graceful gesture combined ... on of his audience. He ... from quiet attention ... laughter and from that to ... of the heart and then ... At the ... the pro... attention to the ... descriptive word paint... ascende...

... the course will be Rev. Thomas McClary on the night of October ... may be secured for the ... at a slight reduction ... the only cut in price for

...he Offices

... and will be the most ... ever used by the ... the dining room of ... converted into a room ... special meetings of ... of the council. This ... convenience never before ... members of the council ... committees have been ... meetings in the ... members ... city clerk and city ... or and sitting room ... the house. They will ... excellent style and will ... desirable than the present city hall ... the water commissioner ... building inspector ... plumbing inspector will ... floor of the ... hanged in the ... and will be equipped ... necessary office furniture ... definite date can be set ... removal of the offices ... probably be made in two ... The papers connected ... the property have been ... ... of the Methodist ... exception of Dr W. C. ... out of the city. The ... be closed however, ... few days and the ... will occur as soon as possible.

... night about 12 o'clock ... shot he had been negligent ... of powder and as he was ... shot some loose powder ... lamp. Only a short distance ... three kegs of powder, ... from the flame caused ... explosion. Brinjas was ... opposite side of the ... by some other miners ... Dr McGuire ... was summoned and gave ... possible but examination ... being badly burned the ... from internal injuries ... the company hospital at ... Little hope is felt for

...FORD SUGAR

..., Oct 12.—The new ... at Rocky Ford be... ... today ... event in ... ... and men in ...

BRIEF CITY

GAZETTE BRAN...
The office of the Ga... located in the book st... berry, No. 217 South... where any delay in th... Gazette by carriers m...

DAILY WEATH...
The following meteo... furnished by the Colo... er bureau. Observatio... cal time.
Oct. 9, p. m., to...
Temperature at 6 a. m...
Temperature at 12 m...
Temperature at 6 p. ...
Maximum temperature...
Minimum temperature...
Mean temperature...
Max. barometric press...
Min. barometric press...
Mean velocity of wind...
Max. velocity of wind...
Relative humidity at 6...
Relative humidity at 1...
Relative humidity at 6...
Mean relative humidity...
Mean dew point...
Precipitation in inche...

WEATHER F...
Washington, Oct. ... Colorado: Fair Thurs... cooler Thursday, vari...

Grandfather's chiming...

Warm night robes f... Weir's.

Trunks repaired. Wi... avenue.

The Colorado Sp... moves, packs and ... goods.

Thurlow, Hutton & ... office block, have mon... estate security in sum... ers.

ALAMO DANCE T... car (north) leaves ... o'clock. Casser's orc...

LADIES AID—The ... ciety of the Cumber... meet at the sewing r... this afternoon.

SEWING SOCIETY ... ciety of Kit Carson ... dies of the G. A. R. ... Mrs. Huff at 17 We... on Friday afternoon.

GOT A COYOTE—... out yesterday morn... early with the hounc... east of the city and ... carcass of a young c... of the El Paso stable...

Fine Outing Flanne... at Weir's.

A NEW VAN—Wan... terday put a handso... van on the street. It'... painted green with si... builded and built in t... such useful vehicles.

W. C. T. U.—The un... afternoon at 209 Sou... There will be echoes c... convention at Pueblo... at 3 o'clock and all wo... invited.

KNIGHTS TEMPL... conclave of Pike's P... No. 6, Knights Temp... this evening at 7:30... purpose of conferring... Red Cross. Sojourn... are courteously invite...

Extra fine French fl... $1.25 at Weir's.

REAL ESTATE SA... & Co. have sold 100x1... the corner of Che... Twelfth street, in Iv... was owned by E. R. ... sideration is not give... neighborhood of $1,90...

GROCERY SOLD... have sold their gr... ket to M. E. Pl... the consideration be... The sale was made th... M. Riedel, Torrey & ... with N. W. Terrill...

SALT LAKE ... patches from Salt La... ning report the mar... L. Thomas and Flor... city. The bride spe... summer in this city a... J. E. Richards, at th... Mrs. T. G. Horn.

GAME ON SATURI... Juniors football clu... and Dumb club on Sa... trals are a club of y... have played togethe... years past, and hav... known as Lush's tea... name of the captain... lows are pretty well... put up a hard gam... 135 pounds in weigh...

DAMASCUS LODG... of the Knights of P... Damascus No. 111, ... this evening at K. of... traff building. All c... signed the applicatio... present themselves ... There is a large amo... attend to and fras ne... early. W. E. Robin... cellor, will be presen...

Very heavy and ... pyjamas $2.50 at Wei...

MEMBERS' MEE... E. church (South) to ... a meeting of all th... church and congre... ments of a substant... served to all at 7 o'c... ports will be read fro... partments of the ch... time will close the ... members of the chu... tion are urged to be p... be no charge.

We propose to clea... lots at the beginning ... will start in with fal... all sizes, 14 to 17, at h...

There is no other n... transactions at as lo... ing Gazette want ad... can get anything... value, trade or rent... their use than in an... it and see.

Educating ... quality a...

For ...
wonder if y... on hot-water b... be without one... guaranteed for ... Alcohol stov... ways. When ... in the middle ... minute. The p... Peerless Cou... It heals the inf... That is how ... and 60 cents.

CHARLES W. DAVIS. J. McK. FERRIDAY.

J. McK. Ferriday & Co.

STOCK BROKERS, INVESTMENT AGENTS.
Members Colorado Springs Mining Stock Exchange.
Rooms 11-12, El Paso Block.

Private wire to Cripple Creek. Stocks carried on margins at usual rates. Cripple Creek quotations at our office as soon as made. Cable address: "Ferriday," Colorado Springs. Lieber's code, Western Union code, Ferriday's code No. 3.

It's Getting Time to Buy

We will margin any listed stocks and

BUY YOU ANY AMOUNT YOU WANT

HUNDLEY & MILLER,

Suite 7 Bank Block. BANKERS AND BROKERS

Delany & Delany
Bankers & Brokers

OFFICES:

35 to 37 Hagerman Building, - - Colorado Springs, Colo.
TELEPHONE 691.

365 Bennett Avenue, TELEPHONE 147. Cripple Creek Colo.

Members of the Colorado Springs and Cripple Creek Exchanges.

STOCKS CARRIED ON MARGINS

A. H. GRANT, Successor to MORSE & GRANT.

Members Colorado Springs Mining Exchange

PERSONAL ATTENTION GIVEN TO ALL ORDERS. Hand Book and Daily Gazette sent to Outside Clients.

Room 6, Post Office Block. Post Office Box 693.

W. B. STORER. N. N. PARTRIDGE.

PARTRIDGE & STORER, GIDDINGS BLOCK
Telephone 245
P. O. Box 527

BANKERS AND BROKERS.
Members Colorado Springs Mining Stock Exchange
Cripple Creek quotations received at our office, instantly, over private wire
Private wire to Pueblo.

WILLIAM A. OTIS & CO.,

BANKERS & BROKERS

Offices: Giddings Block. A Private Wire to Denver

TWO Direct Private Wires to the Camp

All Western Mining Stocks handled. Colorado Properties and Stocks a Specialty

The Reed & Hamlin Investment Co.

Successors to Reed & Hamlin and Verner Z. Reed.

MINES and INVESTMENTS

For particulars of Cripple Creek mining shares and for our Weekly Market Letter Address our

Brokerage Department

OFFICES: {Bank Building, Colorado Springs, Colo. 'Phone 190
National Hotel, Cripple Creek, Colo. 'Phone 98

Union Ice & Coal Co. Dealers in all kinds of Coal
STEAM COALS a Specialty.
Best Quality Natural Ice

General Teaming ... COAL, WOOD AND ICE
TEL. ... 201
105 West Vermijo Ave. 3 North Tejon St.

W. J. Hendrickson. Clay H. White

W. J. HENDRICKSON & CO.

BROKERS Cripple Creek Investments A Specialty

Members Colorado Springs Mining Stock Association.

Hand book of the Cripple Creek District; Daily Quotations and Private Telegraphic Code forwarded to any address upon request.
Cable address: "Henson" Office 25 Bank Building, Colorado Springs.

P. O. Box 1033. Telephone 505-A.

G. A. C. DUER,

Member Colorado Springs Mining Stock Exchange.
MINING STOCKS ARE FORTUNE MAKERS.

Use same care and judgment in buying them as in other things, and you will surely succeed. I have spent much time and money to give my clients the most reliable information of the MINES and STOCKS of the CRIPPLE CREEK DISTRICT; hence am able to select INVESTMENTS that will make you MONEY.

Office 41 P. O. Building. Colorado Springs, Colo.

We know of two good stocks which we think will advance materially within a short time. We are disinterested in the companies, but have investigated thoroughly for our own and our customer's benefit. Write or call on us for the facts.

PERKINS, MORTON & CO.

7 South Tejon St.

K. E. McMillen A. L. Houck

McMillen & Houck

COLORADO SPRINGS, COLO.

Transfer, Coal and Storage

Specialty made of distributing car load shipments and handling merchandise. Particular attention given to moving safes and pianos. Reference: First National Bank.

OFFICE, DEGRAFF BLOCK.
P. O. Box ... 'Phone 471-B

LINUS E. SHERMAN
Patent Attorney

Advocate and Protests.
Land Office Attorney.

Mining Patents and Mining Deals.
Eldora Claims Patented.

My surveyors on the ground.
Rooms 51 and 52, Postoffice building

E. C. WOODWARD,
ASSAYER and CHEMIST

Telephone 813. 24 East Kiowa St.

'Phone 204. P. O. Box 445.

MINING STOCKS
bought and sold on commission.
Stocks carried on margin.

JULIUS GUMP,

Room 31 Post Office Building.

Member Colorado Springs Mining Stock Association.

El Paso County Abstract Co.

The Oldest Abstract Office in the County

Office: Hagerman Block. Telephone 12... Next County Clerk's office, Colorado Springs, Colo.

BRING

or send your stocks. We will duplicate them for you, this giving you the benefit of the rise in the market which we believe will come

SOON

THE BROYLES-ENSMINGER
BROKERAGE COMPANY

211 Bennett Ave., Cripple Creek.

GOLD DOLLAR OUTPUT

Shipments of 115 Tons of Smelting Grade Sent Out Within 24 Hours --Steady Output from the Hoosier--Elizabeth Cooper Ore.

Special to the Gazette.

Cripple Creek, Oct. 11.—A total shipment of 115 tons of smelting grade ore is the record of the Gold Dollar tunnel within twenty-four hours. Fifty-five tons of ore were sent out last night of medium grade and sixty tons of screenings were started out tonight. The average value of the screenings is very good and will bring the total shipment up to about $60 to the ton. The ore is coming from all four levels, although the richest is from the depth of 100 feet. The old shaft on the property is being utilized as a chute and the ore is all taken out at the tunnel level.

Hoosier.

The Hoosier mine on Tenderfoot hill is making steady shipments, which will be increased as soon as the new shaft is in working order. A connection has been made by the upraise and the sinking on this shaft, which is down to a depth of 350 feet. Only one man has been working in the ore house, while a large force has been kept busy on this new three-compartment shaft. The work has caused considerable outlay and machinery will be installed at once over the new workings. A larger force will be put on in the stopes and the production record will be heavily swelled.

Lessees Roberts and Grey, working the Colorado King claim of the Madeline company, are reported to be in good ore at a depth of 200 feet in the shaft. The vein seems to be a new one, although the lessees, up to the time it was cut, have been endeavoring to find the ore shoot from the Home Fraction claim adjoining. The proportions of the strike are not known; however, the ore in the vein is said to be of a good grade.

Elizabeth Cooper.

Two shipments are about ready to go out from the Smith lease on the Elizabeth Cooper of the Nugget company on Raven hill. The consignment consists of about sixty tons in all and the samples which have been taken indicate a value of about $70 to the ton. The winze in the Smith lease is down to a depth of 103 feet and a crosscut will be immediately made to connect with the level that was driven at 450 feet depth as a means of ventilation. The grade and quantity of ore remains about the same and from calculation there is about $250,000 in sight in the Smith lease.

The Calhoun Triumph Apex suit has been occupying the attention of the district court for two days. The evidence is nearly all in, although the case has not yet been turned over to the jury. The jury this afternoon visited the properties of the Triumph and Victor Consolidated on Battle mountain. A great deal of rich ore has been extracted heretofore by both parties to the suit. A verdict will probably be rendered tomorrow. W. E. SoRelle of Denver is the attorney for the Calhoun company and W. O. Temple of Cripple Creek has been representing the defendants.

A shipment of twenty tons of milling grade ore was sent out by the Atlantis Mines corporation today from their Santa Rita lease on Squaw mountain.

Gold Sovereign.

The lessees operating the Whisper shaft of the Gold Sovereign company yesterday closed a shipment of fifty tons of ore and are preparing another of the same amount at present. The ore is averaging in value from two to two and one-half ounces and shipments have been steady from this property for some time.

Burris & Sexton, lessees on the north block of the Gold Dollar, yesterday sent out about twenty-five tons of milling grade ore.

The contract for improvement work and construction of a shaft house on the Tecumseh claim of the Jolly Jane company has been closed and the work will begin tomorrow morning.

ORE SHOOT IN THE KATINKA

There Has Been No Strike Made, but the Lessees Have Developed a Shoot from What was a Series of Uncertain Pockets.

The statement is made from an official that there is a good showing of ore on the August Flower claim of the Katinka. Although this has been more or less generally known for two days past, it has been questioned and sometimes denied; the slump in Blue Bell stock yesterday was taken as an indication that the Katinka strike was not what it had been supposed to be.

Now, however, official information is at hand, and the matter can be set right. It appears that in the strict nature of the word there has been no strike at all on Katinka ground, but merely an improvement in the ore, which, however, is more important in its significance than many ordinary strikes would be.

For some time the lessees have been working in ore and have been maintaining good shipments. They have been doing considerable development work in a vein which is supposed, although this has not yet been definitely decided, to be the main vein of the Mary McKinney company, which extends through its Republic claim and in which an ore shoot has been opened up for a long distance one of the best continuous bodies of ore in camp.

Be it the vein of the Mary McKinney, or a parallel one, it is true that in the past few days the ore in it has been looking much better than it ever did in Katinka ground. Although the lessees have been mining a good quantity of ore right along they have been encountering many pockets, and no consistent ore body. These pockets were of good value, and encouraged the workers to continue drifting in the vein to find a permanent shoot. This has now been opened up, or at least, enough continuous ore has been opened up to indicate that the shoot will be a good one.

The vein is described as being of good width and the ore as varying in value between two and one-half and five ounces in gold to the ton.

Katinka stock is held by practically four persons, including the Blue Bell Mining company as an individual. That company owns something over 315,600 shares, which it received from the Katinka in payment for the August Flower claim. There is 40 cents freely bid for Katinka stock, but none is offered.

16 CENTS A SHARE FOR BLUE BELL

If Katinka Stock be Worth 40 Cents a Share Blue Bell's Interest in That Company Would Make it Worth 16 Cents.

On the exchange yesterday the stock of the Blue Bell Gold Mining company declined to 12½ cents, and the day before it sold as high as 16. This may have been due to two reasons, one of them or both, namely, that the report that there was a good strike in the Katinka property was not reliable and that the stock succumbed to the hammering of those who had sold short as the stock advanced.

It will be remembered that the sole reason for an advance in Blue Bell stock at this time is that in the treasury of the company are 318,525 shares of Katinka stock, and that on the Katinka's August Flower claim good ore has recently been opened up, as is stated elsewhere on this page.

The decline in Blue Bell seemed unwarranted yesterday in the face of the willing bid of 40 cents for Katinka stock, and it seems highly probable that if those who sold at the lower prices had stopped to figure out just what their stock was worth they would not have let it go at less than 16 cents anyway.

The Blue Bell company is capitalized at 1,000,000 shares, but there are 200,000 shares in the treasury. If Katinka stock is worth 40 cents a share, and if that price does not tempt holders to sell, and, it seems reasonable to suppose that it is worth that amount. Assuming that it is worth 40 cents a share, and that the Blue Bell company owns 318,000 shares, exactly for convenience in figuring, the value of Blue Bell stock may be figured out, merely on the basis of its Katinka holdings, in this way.

Katinka stock being worth 40 cents a share, 318,000 shares are worth $127,200, or let a round $127,000 suffice. The outstanding shares of Blue Bell stock number 800,000. If, then, 800,000 shares are worth $127,000, one share is worth 16 cents, and a little more.

That is what the stock is worth by virtue of its Katinka interest alone, but the company owns twenty-five acres of land on Gold hill, near the Anaconda, which should certainly be worth something. This is printed here because it would seem that the obvious figuring which should have prevented any decline in Blue Bell has been overlooked generally.

CROSSCUTTING IN UNEXPECTED

The lessees on the Unexpected claim of the Anaconda Consolidated company are now crosscutting from the bottom of their shaft at a depth of fifty-five feet from the surface. Having ascertained from the disclosures of the drift at the depth of thirty-five feet, that the shaft had been sunk about fifteen feet away from the ore shoot, they started to crosscut for it at the depth of forty-five feet, but finally decided to go to the bottom and run the crosscut from there.

There is no work being done in the ore at the depth of thirty-five feet at present, but as enough was done to determine the dip of the shoot, they anticipate no difficulty in opening it up now at the bottom of the shaft. Some time ago the work at this depth was unsuccessful, owing to the belief that the shaft had been sunk nearer to the shoot.

An officer of the company, who has just returned from the camp, having gone up especially to inspect this claim, reports that the showing of ore at the depth of thirty-five feet is very encouraging, and that undoubtedly it will improve as depth is attained. It is expected that it will take about ten days to reach the ore.

MINING NOTES AROUND TOWN

Vindicator took a big drop yesterday and sold, to the amount of 1,000 shares, at $1.23. Ever since it was known that the dividend rate had been cut the stock has been very weak on the exchange, but the bottom was touched yesterday when it sold at that price. The stock and the company has been exciting some comment about town, but the general opinion seems to be that the directors are honest in what they give as their reason for the reduction of the dividend, and that the mine is in such a condition that an early restoration of the old rate can be made. Undoubtedly were the market not in the present weak condition, the stock could never have declined so low.

STRIKE HOLDING OUT IN TRENTON—ANOTHER LEASE.

Values continue to hold good in the Trenton company's Gold hill property, where a strike was recently made by Lessee Schick at the depth of eighty feet. Drifting has been in progress both ways on the vein since the strike, and in the course of the work about five tons has been saved for shipment. Values run between one and five ounces in gold. A lease has been granted on a part of the claim to Bodwin and associates, who will crosscut at once for the vein opened by Schick. Bodwin's lease will run for eighteen months.

GOLDSTONE LESSEES ABOUT TO CUT A STATION.

The shaft which is being sunk on the Baby claim of the Goldstone company is now down to a depth of about 165 feet. It was the intention of the leasing company to cut a station and start a level at the depth of 150 feet, but the rock at that depth was of such a hard, flinty character that it would have meant useless expense to attempt to cut a station in it. In the past day or two there has been a favorable development—the encountering of softer rock, and if this continues for a depth sufficient to accommodate a station one will be cut very soon. The recent heavy movement in the stock was caused by local manipulation, and was not in any way due to the development on the property.

FORTY TONS DAILY LEAVES INDEPENDENCE CON.

The Independence Consolidated company, working on its own account, is at present sending out about thirty tons a day, part smelting and part milling ore, while the lessees on the property are making a production of ten tons a day. The shaft has reached a depth of 840 feet and it is being deepened as rapidly as possible so that the ore bodies at the depth of 1,000 feet may be reached at an early date. This development work, however, will not be allowed to interfere with the output, and a good amount of ore is being broken right along. The possibility of this company entering the list of dividend-payers is remote. In addition to the expense of development work, the proceeds from its shipments and the royalties will be devoted to accumulating a substantial treasury reserve before any of the profits of the mine are distributed.

WILLIAM P. BONBRIGHT & COMPANY
Have removed to their refitted offices at
29 NORTH TEJON ST.

SHOVE, ALDRICH & CO., Bankers and Brokers
9 South Tejon Street
Telephone No. 8.
Cable address "Shoald."
COLORADO SPRINGS, COLO.

We have moved to 109 Pike's Peak Avenue. Dividend Payers Our Specialty.

TUCKER, BALLARD & CO.

Commission Business Only. INVESTMENT AND FINANCIAL BROKERS
P. O. Box 1477. LIEBER'S CODE USED. Telephone 244
We will furnish LATEST CRIPPLE CREEK MANUAL FREE COLORADO SPRINGS, COLO.

CLARENCE EDSALL. JOHN M. MORY. JOHN J. KEY.

EDSALL, KEY & CO., Mines, Mining Stocks and Investments.
Private Telephone Wires Connecting All Offices

Main Office: Hagerman Block, Colorado Springs, Colo.

BRANCH OFFICES:
National Hotel, Cripple Creek, Colo. West Victor ave., Victor, Colo. 822 17th St., Boston Bldg., Denver, Colo.

J. ARTHUR CONNELL ERNEST H. EVERY

CONNELL & EVERY, Bankers and Brokers.

Telephone 2... Cable Address "Convery" Successors to J. ARTHUR CONNELL 67 to 68 Postoffice Building

Our latest and Best Cripple Creek Hand Book with index showing to which companies the ... is now ready for distribution.
Money advanced at current rates to purchase mining stocks. Approved stocks ... collateral for additional purchases.

LINDLEY & GREENWOOD, BROKERS

Offices 27 & 28 Hagerman Building TELEPHONE 208

Mining Stocks bought and sold on commission. Money advanced at reasonable rates to purchase mining stocks.

A SLUMP A SLUMP MY KINGDOM FOR A SLUMP! YOU HAVE IT. IT'S UP TO YOU. LET US ASSIST YOU TO MAKE SELECTIONS.

J. F. MILLER & CO., Brokers

28 Bank Building, Colorado Springs, Colo. Branch Office, 23 Bennett avenue, Cripple Creek, Colo.
Members Colorado Springs and Cripple Creek Exchanges.

The Moulder-Cheesman-Young Brokerage Co.

... Office BANKERS AND BROKERS
Aspen, Colo. Colorado Springs, Colo.

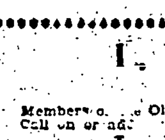

G. J. MATTOCKS, Broker

104 Pike's Peak Avenue

STOCKS CARRIED ON MARGIN

MEMBER OF THE COLORADO SPRINGS MINING STOCK EXCHANGE
CORRESPONDENCE SOLICITED

L. L. AITKEN & COMPANY, Brokers
Mines, Mining Stocks, Loans.

Members of the Old Exchange. $100,000 to loan on Mining Stocks. Stocks bought and carried on margin. Call on or address

L. L. AITKEN & CO., COLORADO SPRINGS, COLO.

The McKinnie-Davie Investment Co.

CAPITAL PAID IN, - - $50,000

COLORADO SPRINGS, - - COLORADO

Cable Address: McKavie

SPECIALTIES.
Successful experience enables us to offer Profitable investments in the following lines:
Gold mines of Cripple Creek
Copper mines in Arizona, New Mexico and Wyoming.
Lead and Zinc mines in ...
Real estate and mortgages.
Bonds and solid industrial securities.
Gold dredges in California.
Grand Junction real estate.

GEO. B. EBERENZ,
Assayer and Chemist

306 Santa Fe Ave.
Telephone 194. P. O. Box 466.
PUEBLO, COLORADO.
Samples Receive Prompt Attention.

OPERA HOUSE

Saturday, Oct. 13th

CLAY CLEMENT and
L. R. STOCKWELL

In Mr. Clement's Latest and Greatest Success

"A Southern Gentleman"

A Romantic Drama in Four Acts

Usual Prices of Admission.

Reserved Seats on sale at Santa Fe Ticket office, Opera House block.

Dr. RYAN WRITES ADVISEDLY ABOUT A CERTAIN TONIC.

White Cross Medical Ass'n,
Chicago Opera House Blk.
Chicago, Feb. 6, 1900.
Val. Blatz Brewing Co., Milwaukee:
Gentlemen:—In regard to your inquiry as to results obtained from the use of your MALT-VIVINE, in the several hundred cases where I have used it as an adjuvant in the treatment of Typhoid fever, Pulmonary tuberculosis, Anemia, General debility, etc., will say that it has invariably proven to be of the greatest benefit; and as a tonic, tissue builder and general reconstructive, I can and do most heartily recommend it to my brother physicians and the public at large. Respectfully,
T. Henry Ryan, M. D.

BLATZ MALT-VIVINE
(Non-Intoxicant)

MAY BE OBTAINED FROM ALL DRUGGISTS

JONES & WELLINGTON,
Wholesale Dealers,
Colorado Springs, Colo.
Telephone 110.

Burlington Route

"I Always Take This Road"

said the Fat man, as he lit another cigar and proceeded to make himself comfortable in a big armchair in the buffet-smoking-library car on the "Chicago Special."

"You see," he continued, "I don't enjoy being knocked about. I think I know what a good track is, and if there's anything better than the Burlington's, I'd like to know it."

Two trains a day from Denver to the East—Chicago Special 4:00 p. m.; Vestibuled Flyer, 10:00 p. m.
Train for Black Hills, Montana, and Puget Sound leaves Denver 11:30 p. m.

Tickets at Offices of Connecting Lines.

Denver Office, - - - - 1039 Seventeenth Street

G. W. VALLERY, General Agent.

The Missouri Pacific Railway Co.

"Colorado Short Line."

Government Fast Mail Route between Denver, Colorado Springs, Pueblo and Kansas City and St. Louis.

MISSOURI PACIFIC RAILWAY

The People's Choice—East and West

Through without change. Direct route to the Hot Springs of Arkansas. Round trip tickets on sale all the year. Pullman Palace buffet sleeping cars and free reclining chair cars. All trains lighted with the famous Pintsch gas light and heated with steam. Elegant dining stations are located at Gypsum City, Osawatomie and Kansas City. Breakfast, dinner and supper 50 cents each. Unsurpassed for cuisine and excellence of service.

See your nearest ticket agent for Pullman reservation, rates and time tables; or write

C. A. TRIPP,
General Western Agent,
1700-1706 Stout St., Denver, Colo.

NEWSPAPERARCHIVE®.com

COLORADO NEWS .. FROM ALL THE STATE

Gathered by The Gazette's Special Correspondents

NEWS TOPICS FROM DENVER

Carnival of Crime Appears to Have Reached a Climax.

UNMOLESTED BY THE POLICE

One Night's Record — Women Who Are Attacked No Longer Dare Complain to the Police

Denver Bureau
Colorado Springs Gazette

Denver Oct 11—Denver made a record for herself last night that Chicago will seldom beat From the time the shadow of the evening began to play around the church steeples until the sun rose this morning the city was in the hands of robbers assaulters bunco men and footpads If there were any police on duty they were around the fire at the police headquarters for not one arrest was made Plunder was carried away from within one block of the post office saloons were held up in the best lighted portions of the city and a guest was buncoed out of $950 at the Brown Palace hotel

Last night's record was but a fitting climax to the devilment that has run riot in Denver from the time the police department was transferred from police duties to herding up dive keepers and inmates who will vote next November for carrying out the wishes of the present state and city administration Last night burglars and bunco men were operating everywhere and by daylight had cleaned up $2,143.50 The following is a list of the losers

Franz Thorbecke of Baltimore $950 Kent and Stutfield hardware dealers $503.50 William Cates gambling house $450 Uhland's saloon $18 and a gold watch James McGuire $11 0 Andy Walker $ 0

Police Never Knew It

Aside from the Cates robbery described elsewhere the most daring deal was the looting of the Kent and Stutfield hardware store at 1621 Arapahoe street The store is in the best lighted portion of the city one fourth block from the post office and is located that two large electric lights shine directly into the front windows Policemen are supposed to patrol this street every fifteen minutes yet the burglars gained an entrance by prying open the transom over the front door Once inside they took all the fine cutlery in sight together with $5 0 and departed through a freight entrance in the rear of the building The total valuation of the goods taken is $ 3 0

The robbery was not discovered by the police and was only found out when the store was opened for business this morning The detectives have a description of a man whom they suppose to be one of the robbers

A Boston Man Buncoed

Franz Thorbecke a local merchant of Boston was buncoed into joining a game of poker at the Brown hotel last evening When the game closed he was ... promised to give him a chance to play again this morning but never showed up He then went to the police headquarters and squealed A little later he saw one of the men entering the Cheesman block and tried to get to speak to him but the man jumped into the elevator and started up Thorbeck drew his revolver and chased after him ... the bunco man entirely but succeeded in scaring the elevator boy until he fainted The bunco man got off at ... and ... The last seen of the bunco man was the swallow tails of his coat disappearing down the ... hall of the ... block

James McGuire a Denver and Rio Grande freight man was slugged in a ... Larke street alley at ... o'clock this morning and robbed of $11.50 He said he was engaged in a dispute with one of the residents of Holliday street when some one hit him in the back of the head When he regained his consciousness his money was gone

Saloon Held Up

Another daring holdup was committed at 11 30 A crowd of some ... zen gamblers, ... the ... of the place where playing different games of chance in William Cates' place of business at 1722 Curtis street last evening at 11 30 when two ... entered the place ... commanded the crowd to throw up their hands The command was immediately complied with and the two men proceeded to business They did not bother the men but simply took the money that was in the tills and that was being used in the game They secured between $4 0 and $500 As soon as the men were through they passed slowly and quietly out of the door and disappeared down Curtis street During the robbery the robbers would shoot at a window light occasionally which aided very materially in convincing the men in the room that it would be the best thing to obey orders and keep their hands up

About an hour after this holdup occurred two men entered a saloon at Twenty ninth and Larimer streets and at the point of a revolver relieved the proprietor of $12 and a gold watch

Women Dare Not Complain

It has just come to light that on the night when Miss McAfee was assaulted another attempt at robbing was made in the same location It proved futile and the woman prefers not to have her name mentioned because the police department instead of trying to capture the assailants always gives out the idea that some dark mystery is behind the attack This woman prefers that nothing of that kind be said of her

An attempt was made to assault Mrs Eugene H Mellon of 3146 Lafayette street last Thursday night A man undertook to grab her as she was passing a dark alley She eluded his grasp and ran to her home ... distance away. On account of the notoriety that one is naturally brought ... she never mentioned the attack until today It is supposed to have been the same man who has made all the assaults before Miss McAfee is slowly gaining but is not yet able to be questioned regarding the assault ... Mullen has also offered $50 for the arrest and conviction of her assailant

Political Situation

The Thomas-Maloney fight for the ... 'Democratic' at the head of the ticket was called before Judge ... this morning In rather a ... by decision the Judge overruled the ... affidavit of Harry Bryant which was ... to prove that Rucker was not the man to try the case The trial then proceeded Chairman Maloney was the first witness called His testimony was to prove that he was the regular chairman of the Democratic county central committee Other witnesses have been called during the day The trial will probably be concluded Saturday Night sessions are being held

The political situation is growing exceedingly dark for the fusion men in this city They are resorting to all kinds of fraudulent tactics one of which is the padding of registration books They seem to have turned all their attention to Senator Wolcott and have flooded the city with insulting posters concerning him Chairman Hartzell said this morning he had expected as much and was not surprised when it was done

The county Republican headquarters resemble an immense railroad office as far as work is concerned Four new desks have been added and as many men are being worked there as at all the other headquarters combined The Republicans registered 1 5 people yesterday and at 7 o'clock estimated that they would register today over 20 0 This is the largest number ... registered in one day by one party

The revival being conducted by Rev Mr Killgore is still the center of attraction for the members of the Southern Methodist churches in Denver Large numbers of outsiders are also becoming interested and are attending regularly Mr Killgore does not look to be a strong man, but he is holding up well even though he conducts three meetings daily The church seems to be on the verge of a great revival

Senator Wolcott and Judge Hallett

When Senator Wolcott refused to enter into an open debate with Louis R Ehrich of Colorado Springs on the Philippine question Judge Moses Hallett of this city wrote an open letter denouncing the senator for refusing to debate This morning the senator authorized a statement to be published in which he said he would be pleased to meet the judge in debate and offered to pay all the expenses of the meeting if the judge would only name the date This evening the judge is quoted as saying the challenge was not sent to him personally and that he is waiting to receive direct letter from Mr Wolcott challenging him for a debate Your representative called on Senator Wolcott this evening and showed him the judge's statement In reply the senator said I authorized a statement to be published to the effect that I would willingly debate the Philippine question with Judge Hallett at any time he sees fit to name and I will also bear all expenses of the debate If he will name the time I am ready I do not know whether I will send him a direct letter or not It does not seem to me that it should be necessary However I will take the matter under advisement

Waiters Strike

The waiters in the Enterprise restaurant struck today because the proprietor C J Baughnan cut their wages from $5 for six days work to $5 for seven days work

President Purdy and a number of other prominent officials of the Rock Island arrived in Denver today Their object is supposed to be business relating to the Rock Island getting a direct line into Denver

Mrs Mary ... has a fortune of $40,000 coming to her if she can only be located She was formerly a domestic in Denver but left the city about a year ago The money was left her by an uncle who has recently died in Germany

About a half dozen plans are being suggested to dedicate the state capitol upon its completion One is to let the ball of the Slaves of the Silver Serpent be a dedication ball Another is to have the inauguration next January to be a kind of dedication affair and still another is to usher in the new century with a grand display at the capitol In all probability about all the dedication the building will receive will be given it by the janitors who will clean up the debris after the builders are through work

Young Men's Institute

The supreme council of the Young Men's Institute closed its labors and adjourned today The next convention will be held on the third Monday in October next at a place yet to be named The following officers were elected Supreme president F ... of San Francisco supreme spiritual advisor Rt Rev Archbishop Keane of Dubuque Ia first supreme vice president P J Collins of Carbondale Pa ... and supreme vice president ... of Cincinnati O supreme secretary J M O'Brien of Roanoke Va supreme treasurer J J Collinan of Pittsburg Pa

Much Smoke Little Fire

A burning tar barrel in the rear of the Earnest & Cramer building this morning produced an immense amount of smoke and caused nearly the entire fire department to turn to the scene ... done

F Harrington secretary of the Midland Savings and Loan company was run into by a man driving a sulky at Eighteenth avenue and Ogden street last night and suffered a concussion of the brain and a fracture of the skull

Rev O J W Scott who has been pastor of the Shorter chapel in Denver for the past four years has been called to and has accepted a position with the people of Allen chapel the new church erected by the colored people of Kansas City The chapel is said to be the largest colored church in the West Rev Scott will be succeeded here by Rev Peck the former pastor of Allen chapel in Kansas City The change will be made October 1

IN NINETEENTH ROUND

Special to the Gazette

Cripple Creek Oct 11—Fred Russell the California heavyweight defeated Mexican Pete Everett in the nineteenth round in what was scheduled for a twenty round go tonight at the Grand opera house The Mexican was put to sleep with a right swing on the jaw The fight was a hard one both men clinched frequently Fire Chief Murray of Victor, referee, repeatedly cautioned the men against clinching

The preliminary between Silent Rowan a deaf mute and Young Forbes of Victor was finished in the third round Forbes unintentionally fouled Rowan who was awarded the decision

WEAK NERVES

Weak nerves mean thin blood and thin blood means an unhealthy stomach. To strengthen the nerves and purify the blood Hostetter's Stomach Bitters should be taken ... It will not fail to cure CONSTIPATION INDIGESTION DYSPEPSIA, NERVOUSNESS, and prevents MALARIA FEVER AND AGUE. Why not get well at once by trying the Bitters See that our PRIVATE REVENUE STAMP covers the neck of the bottle

Be Sure You Get The Genuine. **Hostetter's Stomach Bitters**

THE NEWS OF CRIPPLE CREEK

Stabbed and Seriously Injured by a Negro.

BETTING ON THE ELECTION

Some Interesting Wagers Back the Views of the Sporting Men—Two to One on McKinley

Cripple Creek Bureau
Colorado Springs Gazette

Cripple Creek Oct 11—Ellis Weller was stabbed by a colored man at 9 o'clock tonight in the rear of the Alan house corner of First street and Warren avenue Weller is a boarder in the Alan house The colored man and his wife are cooks at the hotel and occupy a cabin across the alley in the rear Weller some time ago roomed next door to the colored people and had left some clothing of his there Tonight he was going to his former rooming place to get his clothes and hearing a noise in the colored man's apartments knocked at the door to find out what was the cause of the disturbance The negro opened the door and thrust a knife into Weller's left breast Weller started to run the negro after him throwing some stones at him Weller was removed to police headquarters and Dr Hassinplug was called to dress the wound On examination it was found that the knife had penetrated the breast on the left side about three inches below the collar bone for a distance of four inches The physician said that it had entered the left lung He says that Weller will get along all right if pneumonia is not prevented Weller was removed to the Sisters hospital

Found Dead in Bed

Jack Morton who was employed on the railroad grading was found dead in bed at 6 30 o'clock this evening in his room at the Sherman house on Masonic avenue The discovery was made by his bed fellow Morton came to the house yesterday and after being out until a late hour last night retired His companion got into bed with him this morning and on awakening tonight tried to get Morton out of bed He was nearly frightened to death when he found that Morton's body was stiff The body was taken in charge by ... Lampman who notified Coroner Dunn The coroner will investigate the case tomorrow Morton had intended to leave tomorrow for Pittsburg Pa As this is supposed to be his home Mr Lampman tonight wired the chief of police of that city asking him to locate Morton's relatives at once

E M Hartley Arrested

Two men entered the depot at Anaconda about midnight and with drawn revolvers held up Dave Roberts who was acting as night clerk At the point of revolvers they forced Roberts to give up all the money he had in his pockets and in the cash drawer For unluckily he had very little in either place as the day man does not leave him much change and the receipts were not large The robbers secured in all $12 ... At ... o'clock this morning Under sheriff Harris arrested a man who gave his name as E M Hartley and who was identified by Roberts as one of the men who held him up Today Roberts swore out a warrant charging Hartley with burglary and larceny Hartley is in the county jail

A meeting of the Women's Republican club of Teller county is called to meet at the headquarters 321 E. Bennett avenue at 3 o'clock tomorrow afternoon at which important business will be transacted

Election Bets.

The sporting fraternity is taking considerable interest in the campaign as is shown by the following bets which have been offered and are posted up at the Branch $250 to $200 that McKinley will be elected $100 to $50 that McKinley carries Illinois $100 to $50 that McKinley carries Wisconsin $50 to $30 that McKinley carries Michigan $100 to $50 that McKinley carries New York $100 that McKinley carries Indiana $100 that McKinley carries West Virginia $100 that McKinley carries Kansas $100 that McKinley carries four states carried by Bryan in 1896 $100 that Bryan does not carry three states which McKinley carried in 1896 $100 that McKinley carries Ohio by a larger majority than Bryan carries Colorado

Walter A Grant by his next friend Thomas McNeill has begun suit against Luis J Cela in which damages of $10,000 are asked

The Mars Consolidated Gold Mining company filed two ejectment suits today in the district court, one against James ... and the other against Mrs Dell Crawford The suits are brought to retain possession of part of the Steuben lode mining claim of which the plaintiff claims to be the owner and which it claims the defendants are wrongfully occupying

Emma Thorne began proceedings for a divorce against Theodore Thorne in the district court They were married in Colorado Springs in June, 1891 She alleges extreme cruelty and habitual drunkenness She states that the defendant is accustomed to calling her vile names and accuses her of infidelity

Harry Cooper et al began suit against R S. Maunder to recover $475 which they allege to be due on a contract under date of the 26th of last July to do thirty feet of sinking on the Lucky Dick claim and for money expended

Early Morning Fire.

Fire broke out at 5 o'clock this morning in the barn and tool house on the premises of S B Lawrence 314 West Pike's Peak avenue How the fire originated is not known but there is a suspicion that it is of an incendiary origin Mr Lawrence says that no one had been either in the barn or tool house since 8 o'clock last night and there is no way of its catching fire that he can conceive unless some one set it on fire There was a horse in the barn which was burned to death The tool house was filled with furniture to the roof and contained some trunks filled with valuable clothing The fire department made a prompt response to the call but the best that could be done was to save the houses adjoining on either side as the two buildings on Mr Lawrence's premises were well burned down when the fire was discovered The loss is $250 with no insurance

Jacob Levin a Russian and Charles Kilner a German took out their first naturalization papers today in the county court

Frank Pritchard, an iron moulder by trade, died in the hospital this morning at 3 o'clock He is about 35 years of age Little is known of him here as he has been in the camp but a few days Last night he was taken with epileptic fits, during one of which he died Undertaker Lampman, who took charge of the body telegraphed today to Pittsburg Pa, which is said to be Pritchard's home and learned that he has relatives there where the body will be shipped within a day or so

Mrs George Sageman and ... died

at ... at the home of her ... in the Denver ... The ... was ... and ... with ... and ... The ... will be sent to ... the White ... company for burial

Mrs ... aged ... died ... at her home ... evening ... who ... in the east have been notified but the time of the funeral has not yet been fixed

Invitations are out announcing the wedding of Miss Matilda ... to Charles A Ott the to take place at the Episcopal church Wednesday evening October 24 at 8 o'clock

NEWS ITEMS FROM VICTOR

Victor Bureau,
Colorado Springs Gazette

Victor Oct 11—Thomas Feeny came to police headquarters tonight gave himself up and paid a fine of $ and costs for carrying concealed weapons The cause of this peculiar act was that some unpleasantness between him and his niece's husband led to a fight between the two a little while before he appeared in police station The nephew by marriage met Feeny on the street and threatened him with a gun Feeny took the weapon away from the young man and chastized him by beating him over the head with it Having secured satisfaction and victory as well as the gun Feeny surrendered the weapon and paid the fine

John Boyle while crossing the Florence and Cripple Creek trestle a little while before noon today lost his balance and fell to the rocks below sustaining injuries from which he may die He is an aged man and was under the influence of liquor to which fact the accident is attributed He was removed to his cabin ... near the Gold Coin dump The injured man was attended by Dr George who fears that the man is seriously injured about the head

James Meadows whose skull was fractured by a falling rock in the Independence mine Monday died from the injuries last night The body was sent by Undertaker Dunn tonight to Bryson N C

Edward M ... the eight year old son of Mr and Mrs ... Minster died of typhoid fever this morning The funeral arrangements have not yet been made

Mrs J ... has returned from Denver where she was visiting friends

Mrs James Dailey left today for Gilroy California to spend the winter

H M Jones and family have removed to Cripple Creek Mr Jones is in the employ of W S Stratton on his Poverty Gulch property

GOLDFIELD

Special to the Gazette

Goldfield Oct 11—Mr and Mrs H A Ballard who recently returned from their wedding tour have taken up their abode on Victor avenue

The local Daughters of Rebekah celebrated the first anniversary of the lodge last night with an excellent literary programme refreshments and a dance in Clark's hall There were many present who enjoyed themselves immensely until a late hour

Robert Hardin and John Snyder returned from Routt county yesterday where they have been four weeks on a hunting trip They report an abundance of game in that section and in proof of the statement brought home a quantity of game including two deer

M D Vincent is in Denver for a few days

T J Henderson of Marysville Ky is visiting some friends

M ... and son are in Boulder visiting relatives

M Andrews has returned from Pueblo much improved in health

George Roemer some days ago cut his hand while opening a can of fruit blood poisoning set in and he found it necessary to go to Denver to have an operation performed

Hillis Parrot was severely injured yesterday while at work at the bottom of the Christmas mine A heavy timber fell on him which broke his right arm and crushed his shoulder

The local lodge A O U W is making preparations for a smoker and general good time next Tuesday evening

GRAND JUNCTION

Well-Known Mining Men Have Returned from Alaska—Democrats Importing Big Guns

(Staff Correspondence)

Grand Junction Oct 10—Mr G F Chapman an old time Colorado miner who has been in the Klondike country for the past three years returned home the first of the week Mr Chapman has been working a lease about ... miles above Dawson City since last February and judging from the amount of gold nuggets and dust he brought back with him it was a paying claim He says that nearly every returning miner from that country has a ... three years stay he has gathered much valuable information and he says that a determined young man can make a fortune in that country quicker than any place on earth Mr Chapman is well and favorably known on the eastern slope For five years he was the superintendent of the Mendota mine at Silver Plume where he has a host of friends who will be pleased to learn of his safe arrival home from the land of cold and gold

Another gentleman who is well known to the people of the Cripple Creek mining district has arrived home from the Cape Nome country Mr W N Amsbary former city attorney of Grand Junction arrived in the city the first of the week direct from Nome City Mr Amsbary went there in the spring to look after several claims owned by himself and other parties When he arrived there everything looked prosperous, but when he left several weeks ago there were thousands of disgusted and homesick people The country has proven a failure so far as a great mining section of Alaska and all who are there are trying to get away

Governor Charles S Thomas will deliver a fusion speech at the Park opera house on Friday evening of this week The way the Democrats and Populists are importing the best speakers of the state to the western slope they must be fearful of the final outcome in November The way things look at the present time this county will elect a straight Republican ticket There is too much dissension among the fusion forces going on and it is not likely ... will settle matters are the election

Postmaster Edwin Price and A C Newton, owners of the Grand Junction News the oldest weekly paper in Mesa county have notified their friends that commencing with Saturday evening they will issue a daily edition of their paper until election day If it proves a paying proposition the daily will be continued The paper will champion the cause of the McKinley Republican party and will be circulated liberally throughout the city and county Its paramount issue will be to carry Mesa county for the Republicans

The trial of Edward Franklin who shot and killed Chris Arney was concluded in the district court Tuesday The jury finding that Franklin acted in self-defense The fact that after the killing Franklin came ...

Twelve ... time ... was ... the ... of the ... in the minds of the jury

BENT COUNTY

Republicans Opened the Campaign With One of the Largest and Best Meetings in Years

Special to the Gazette

Las Animas Oct 11—The Republicans opened their campaign here last evening by one of the most enthusiastic and largest meetings that has been held in Bent county in years The speakers were Judge Pollock ... who ... has been unable to tolerate Bryanism as a substitute for Democracy General M Neeley of Silver Cliff and some local lights

General McNeely showed up in a strong light the fallacy of the ... and the duty of every citizen to stand by the flag His argument ... was good and convincing proving conclusively that they did not ... any policy of the Republican party that the Democrats ... for their existence that it was nothing ... question that ... the principles of the Republican party ... endeavor to ... them but their efforts were ... by Democratic opposition

Mr Royal made a notable address ... the whole field of business ... and their causes the reason he ... the Democratic party by the evidence of prosperity on all sides and the failure of every prediction made by ... the Democratic ... four years ago He touched somewhat on imperialism and showed that the paramount issue of the Democratic platform was an afterthought and that the Democrats in their platforms two years ... the present policy of the ... He claimed that there is no ... now that it was cruel ... between the Populist and Silver Republican parties He ended by calling upon all Democrats to join the party of loyalty and prosperity He was cheered to the echo

After the meeting adjourned a Rough Rider club was organized with a large ... and the ... itself into a Ladies McKinley club The party is now on a firm and ... footing ... in Bent county and will return a large majority for every candidate with the term Republican opposite his name on the ballot

BRIEF CITY ITEMS.

C E MEETING—All Christian Endeavorers who attended the convention at Denver are requested to meet at 10 ... this evening at 7 30 Important business is to be transacted

ASSOCIATED CHARITIES—The trustees meeting of the Associated Charities will be held at the office of the organization on East Bijou street tomorrow afternoon at 4 o'clock.

NEW DAUGHTER—The many friends of Mr and Mrs William Coulson formerly of this city but now living in Salt Lake City will be interested to learn that they are the happy parents of a fine baby daughter, born to them on October 10

ALAMO DANCE—Professor Casey gave another of his regular weekly dances last evening at the Alamo hotel It was largely attended and a delightful evening was spent by all present The floor was in excellent condition for dancing Light refreshments were served during the evening

BLUE FRONT NEW MANAGEMENT—Mr Will Thomas who is well known in the restaurant business here has secured the business of the Blue Front restaurant, which Mr W C Jones has conducted so long He takes charge at noon on Saturday and will run that popular resort making some improvements and ... it as an all night house Mr Jones retains the management of the Club House Cafe and the two will be run separately hereafter Mr Thomas was the manager of the Blue Front for a long time some years ago

TRIED YESTERDAY—Charles Dement J P Catron and John Panello who were arrested for stealing coal from a car in the Colorado and Southern yards in the south part of the city were arraigned before Justice Ruby yesterday morning Catron and Panello pleaded guilty and were fined $1 and costs Dement pleaded not guilty and his case was set for hearing on October 1 at 9 o'clock a m

REALTY SALES—Charles P Bennett's real estate agency reports sales of realty keeping up Among deals that they have put through lately are the following House at 219 East Jefferson street from W S Heath to F R Fusselman who is connected with the auditor's office of the Cripple Creek short line A lot 2x190 feet on Cascade avenue to the Tell Lumber company the place formerly used by the Colorado Springs Transfer company Also a lot facing south on Espanola street from C S Wilson to J W Martin who proposes to immediately erect a dwelling.

Round Trip Rate Denver

Santa Fe will sell tickets for round trip on Sunday and Monday Oct 14 and 15 at $2.90 good for return to Oct 20 inclusive

CORPORATIONS SUED FOR DAMAGES

In the district court yesterday complaints were filed against J A Scott the sheep herder who was recently arrested for obtaining goods under false pretenses Two charges are made against him one for obtaining goods under false pretenses and the other for grand larceny Scott is the man who it is said used the similarity in names to secure from the railroad company two boxes of goods belonging to another J A Scott

Margaret A Parker and Lucy A Parker vs A L Lawton the Chicago Rock Island and Pacific Railway company and the Colorado Springs Rapid Transit company is the title of a suit filed in the district court yesterday The plaintiffs aver they own certain property in the vicinity of the crossing of the street car company's tracks over the Rock Island cut at Roswell They claim that the embankment of the street car company's tracks in its intersection with the embankment of the cut forms a dam which keeps back a large body of water and that this dam does damage to no one They claim that last August A L Lawton for the street car company ordered a trench cut under the tracks to allow this water to flow through and that in its passage the water flowed onto the land of the plaintiffs and swept much of it away The plaintiffs state that they boarded up this trench but the section hands of the Chicago Rock Island and Pacific company tore away the boards and again allowed the water to damage their property The plaintiffs claim that they have been damaged to the extent of $2,000 and they pray for this amount of damages and an injunction restraining the plaintiffs from keeping the trench open

In the county court the suit of the city of Colorado Springs vs M L Hackley was filed on appeal yesterday Hackley was recently fined $200 in the police court on the charge of keeping open a tippling house in this city

HILL'S "BLUFF" AGAINST COURSING MATCHES WON

This is the date set for the rabbit coursing meet near this city Secretary Hill of the Humane society has been running a notice for some days in effect that those participating in the sport would stand a good chance of facing a prosecution and the managers of the meet have decided that they will not hold it In view of this Mr Hill and the managers both were receiving congratulations yesterday one because he had probably prevented cruelty to the little animals and the others because they had recognized that there is merit in the opposition In Denver last week they had an exhibition of the kind that was a pitiful spectacle as the rabbits were so weak from being confined that they could not make a run for it and the dogs killed them The Denver Humane society proposes to make a case of it, and the dog owners are going to test the matter in the courts The local men say that they will not have a coursing match here until the courts decide in the Denver case

In these coursing matches the rabbits are turned loose in inclosed lines and the dogs race after them To most people there is very little sport in it Mr Hill in opposing it can get inspiration from Scott's "Lady of the Lake" where it says

"The very beast of game
The privilege of chase may claim
Ere hound you slip or bow you bend"

$19 Kansas City and Return, $19, Oct. 10, 12 and 14th
Full particulars at city ticket office, 12 Pike's Peak avenue Phone 78

$2.50 Round Trip to Cripple Creek, $2.50, Sunday, Oct. 14.
Good going and returning on all trains that day Colorado Midland Railway Tickets on sale at City Ticket office No 17 North Tejon street

$9.00 Denver and Return, $9.00.
For the last time Oct. 11 via Colorado & Southern Eight trains each way

$19 Kansas City and Return. $19.
Over the Rio Grande R R. Oct 10th, 12th and 14th Return limit 20th.

Last Sunday Excursion to Denver will occur Oct. 14 Round trip $2 via Colorado & Southern ... Eight trains each way. ...

The Best Store

The best store will always enjoy the best trade. That is why we are so careful to make our new Book, Stationery and Art store the best in every particular.

If it were no better than the average, we would have no excuse for an existence, no reason for asking you to deal with us.

A prominent business man hit the nail on the head when he remarked to us some time ago. "With the kind of a store you run, you really have no competition."

We solicit your trade.

FOLTZ & HARDY
Books, Stationery, Art.
Exchange Bank Block

The Cash Bazaar
11 North Tejon St.

In our Dress Goods Department we show new arrivals in

Golf Suitings

so very popular this season.
See our line before purchasing.

Prices, $1.45, $1.95, $2.50 yd.

If you are not figuring to buy the yard goods, we can please you in walking Skirts made out of the Golf Suitings, $3.90, $4 50, $6 50, and up to $9.00 each, are our popular prices

Just received, another lot of

Ladies' Walking Hats

in all the newest styles, marked to sell cheap.

Specials for Saturday

50 doz. **Chamois Skin** Toilet Soap, worth 10c to 15c a cake. Saturday ....**6c each**
32-in. 10c Percales Saturday............**8c yd.**

TOPSY HOSE at reduced prices SATURDAY.

HEATH & REINKEN

BUY THE GENUINE SYRUP OF FIGS
MANUFACTURED BY
CALIFORNIA FIG SYRUP CO.
NOTE THE NAME

Dancing

Mrs. ... will ... classes in Dancing and Deportment in the Kinnikinnick this ... they will ... as follows:
Beginning, ... and ... Wednesday evenings commencing October 10 at 7 30 o'clock.
Beginning, Children Saturday afternoon commencing October 13 at 2 30 o'clock.
Advanced Children Thursday afternoons commencing October 11 at 4 o'clock.
Advanced Dancing.
Will be allowed after the evening class.

For further information call at the Kinnikinnick during class hours or at the Alamo hotel between 10 a. m and 12 30 p. m

$15 For This Handsome Suit

just like cut, in Homespun or Venetians circular date skirt trimmed with bands of stitched satin double breasted bias front jacket collar and sleeves trimmed to suit The workmanship the style, the hang mark it as the production of the expert man-tailor Its a grand bargain Very special even for Polin's at $15

POLIN'S

CHINA JIM
Fine Chinese and Japanese FANCY GOODS Etc
9 Pike's Peak Ave.

In-as-much as you buy only one

...PIANO...

in a lifetime, hadn't you better buy a good one. We sell such world-famous instruments as the

Steinway, A. B Chase, Everett, Fischer, Kimball,

and several others of the best makes. Get our prices and terms before purchasing

The Knight-Campbell Music Co
113 N. Tejon St. ...

$19 Kansas City and Return $19
Via Colorado & Southern railway, Oct. 10, 12 and 14. Return limit Oct. ... Tickets ... City Ticket office, 15 North Tejon street.

... r Now!
... K'S OFFICE,
... OWA STREET.

... VE CENTS

... ON
... IERS

... Has Very
... stance.

... DESIRED

... esent Con...
... nd Will
... ion.

... fixed time for paying ... also thoroughly ... a few delegates said ... satisfied with nothing ... increase in wages ... procedure is a matter ... occupying the attention ... In case the ... definite ... opposition the question ... the operators will ... fact that ... repeatedly said ... the ... no discuss the ... ation and none of the ... venture an opinion ... ment ... will ... conclusion is ... tonight It is the ... that the convention ... constituted is a ... was a ... for its object the ... various propositions ... by the delegates ... appointed by the con... deration this committee ... this or a second ... in vein not however, ... of a start

... legates think that the ... should be left in the ... fonal ... as hinted ... Mitchell in his brief ... the convention ... ion
... very popular among ... was shown by the en... as he delivered his

... ion
... Course

... attention of his audience ... a point to be marked ... of recounting ... power of description that ... these features he ranks ... who has appeared on ... in this city His de... fall of Carthage ... to his splendid lecture ... oratorical effect His ... careful gesture combined ... of his audience He ... from quiet attention ... laughter ... from that to ... of the heart and then ... At the ... the pro... attention to the ... descriptive word paint... ... the course will be ... Thomas McClary ... the night of October ... may be secured for the ... at a slight reduction ... only ... in price for

... he
... Offices

... and will be the most ... ever used by the ... dining room of ... converted into a room ... special meetings of ... of the council This ... convenience never before ... members of the council ... committees have been ... their meetings in the ... current members ... city clerk and city ... located on the first ... and sitting room ... the house They will ... excellent style and will ... desirable than the pres... city hall ... the water commissioner ... building inspector food ... plumbing inspector will ... floor of the house ... arranged in the ... and will be equipped ... necessary office furniture ... definite date can be ... removal of the offices ... probably be made in two ... The papers connected ... the property have been ... trustees of the Methodist ... exception of Dr W C ... out of the city This ... be closed how ver, ... few days and the re... will occur as soon ... as possible

... night about 12 o'clock ... shot he had been negli... powder and as he was ... shot some loose powder ... lamp Only a short ... three kegs of powder ... from the flame caus... explosion Brinjes was ... opposite side of the room ... by some other miners ... Dr McGuire the com... was summoned and gave ... but examination ... being badly burned the ... from internal injuries ... the company hospital at ... Little hope is felt for

... FORD SUGAR

... Oct. 12.—The new ... at Rocky Ford be... today, marking ... event in Arkansas ...

BRIEF CITY

GAZETTE BRAN
The office of the Ga
located in the book st
berry, No. 217 Sout
where any delay in t
Gazette by carriers m

DAILY WEATH
The following meteo
furnished by the Color
er bureau. Observatio
cal time.
Oct. 9, p. m. to
Temperature at 6 a. m
Temperature at 12 m
Temperature at 6 p.
Maximum temperature
Minimum temperature
Mean temperature
Max. barometric press
Min. barometric press
Mean velocity of wind
Max. velocity of wind
Relative humidity at 6
Relative humidity at
Relative humidity at 6
Mean relative humidity
Mean dew point
Precipitation in inche

WEATHER F
Washington, Oct.
Colorado: Fair Thurs
cooler Thursday, vari

Grandfather's chiming

Warm night robes
Weir's.

Trunks repaired. Wi
avenue.

The Colorado Spi
stoves, pack and
goods.

Thurlow, Hutton &
ffice block, have mon
estate security in sum
ers.

ALAMO DANCE T
car (north) leaves
o'clock. Casser's orc

LADIES AID—The
ciety of the Cumber
meet at the sewing
this afternoon.

SEWING SOCIETY
ciety of Kit Carson
dies of the G. A. R.
Mrs. Huff at 17 We
on Friday afternoon,

GOT A COYOTE—
out yesterday morn
early with the houne
east of the city and
carcass of a young co
of the El Paso stable

Fine Outing Flanne
at Weir's.

A NEW VAN—Wan
terday put a handsc
van on the street. It
painted green with sli
padded and built in
such useful vehicles.

W. C. T. U.—The un
afternoon at 209 Sou
There will be echoes
convention at Pueblo,
at 3 o'clock and all wo
invited.

KNIGHTS TEMPI
conclave of Pike's P
No. 6, Knights Temp
this evening at 7:30
purpose of conferring
Red Cross. Sojourn
are courteously invite

Extra fine French fl
$1.25 at Weir's.

REAL ESTATE SA
& Co. have sold 100x1
the corner of Che
Twelfth street, in Iv
was owned by D. R.
sideration is not give
neighborhood of $1,00

GROCERY SOLD
have sold their g
ket to M. E. Pl
the consideration be
The sale was made t
of Riedel, Torrey &
with N. W. Terrill.

SALT LAKE
patches from Salt L
ning report the mar
L. Thomas and Flor
city. The bride spe
summer in this city
E. Richards, at the
Mrs. T. G. Horn.

GAME ON SATUR
Juniors football club
and Dumb club on Sa
rals are a club of v
have played together
years past, and hav
known as Lush's 16
name of the captain
lows are pretty well
put up a hard gam
135 pounds in weigh

DAMASCUS LODG
of the Knights of F
Damascus No. III
his evening at K. of
Graff building. All
soiled the appointment
present themselves
There is a large am
attend to and it is ne
early. W. F. Robin
cellor, will be presen

Very cheery and
pyjamas $2.50 at Wei

MEMBERS' MEE
E. church (South) to
a meeting of all the
church and congre
ments of a substant
served to all at 7 o'c
ports will be read fro
partments of the ch
time will close the
members of the chur
tion are urged to be p
be no charge.

We propose to clea
lots at the beginning
will start in with fa
all sizes, 14 to 17, at h
C

There is no other r
transactions at as lo
ing Gazette want ad
can get anything
value, trade or rent
their use than in an
it and see.

Educating
quality a

For I

wonder if y
hot-water b
be without on
guaranteed for
Alcohol stov
ways. When
in the middle
minute. The p
Perfection Cou
It heats the inf
that is how y
and 50 cents.

Theodore Roosevelt

STATESMAN, HISTORIAN, ECONOMIST, AUTHOR AND SOLDIER, GOVERNOR OF NEW YORK, AND CANDIDATE FOR VICE-PRESIDENT OF THE UNITED STATES.

Promptly upon Governor Roosevelt's nomination for the Vice-Presidency, the leading Republican and Independent newspapers, believing they would be rendering a public service, formed an association to act as one buyer of an enormous edition of Governor Roosevelt's writings, so that all newspaper readers could obtain a fine library edition at a nominal price. The representative of the papers arranged with Governor Roosevelt's publishers, Messrs. G. P. Putnam's Sons, to obtain from them a limited edition to be sold for

$7.50 A Set in Cloth Binding, Instead of at $24.50

the price which has heretofore prevailed. This edition is

To be SOLD to NEWSPAPER READERS ONLY

in sets of Fifteen Volumes for $7.50, or in single Volumes

For 50 Cents a Copy

They also arranged for a limited number of copies to be bound in paper covers, with untrimmed edges, so that those desiring it could have the works bound in half calf, or other fine and expensive binding, as individual taste might desire. In this form they will be sold for the almost nominal price of $3.75 for the set of Fifteen Volumes, or in single volumes

For 25 Cents a Copy

The Messrs. Putnam's well known and well deserved reputation as makers of fine books, renders a further description of this beautiful edition unnecessary.

It may be stated, however, that amongst the illustrations will be found three separate portraits of Governor Roosevelt, as huntsman, soldier and in civilian dress, and that

GEN. FRANCIS VINTON GREENE

has written a biographical sketch of Governor Roosevelt which will appear in this edition only.

Remember the price heretofore, in cloth binding, cheapest edition, has been $24.50, and in finer binding up to $100 a set, at which many copies have been sold.

The present price of 25 cents a volume, or $3.75 for the set in paper covers, and 50 cents a volume, or $7.50 a set in cloth binding, has been made with Governor Roosevelt's approval, to enable all his friends and admirers (and they are legion), as well as his opponents who are honest in their desire to know him as he is, to secure the set of these works at a moderate price. They will form a permanent and valuable addition to every library. The edition is limited and after newspapers have made the distribution to their readers the regular price of $24.50 a set will prevail. Therefore delay in ordering now may lead to disappointment.

ACT NOW AND SECURE THE SET

TITLE.

Volume I.
American Ideals. With a biographical memoir by Gen. Francis V. Greene

Volume II.
Administration. Civil Service.

Volume III.
The Wilderness Hunter.

Volume IV.
Hunting the Grisly.

Volume V.
Hunting Trips of a Ranchman.

Volume VI.
Hunting Trips on the Prairie and in the Mountains.

Volume VII.
The Rough Riders.
Included under arrangement with Charles Scribner's Sons.

Volume VIII.
The Winning of the West. Part I.
The Spread of English Speaking Peoples.

Volume IX
The Winning of the West. Part II. In the Current of the Revolution.

Volume X
The Winning of the West. Part III. The War in the Northwest.

Volume XI.
The Winning of the West. Part IV. The Indian Wars, 1784-1787.

Volume XII.
The Winning of the West. Part V. St. Clair and Wayne.

Volume XIII.
The Winning of the West. Part VI. Louisiana, and Aaron Burr.

Volume XIV.
Naval War of 1812. Part I.

Volume XV.
Naval war of 1812. Part II.

To form a true estimate of Governor Roosevelt's character one must read his writings. They show, as no words can, what the man is.

Over One Hundred Daily Papers take part in the distribution in one hundred cities throughout the country, and the Gazette undertakes the task, or rather the pleasure of supplying its readers for this section with any one or all of Mr. Roosevelt's books as above as long as the edition lasts. The right to withdraw this offer as soon as the proportion of the edition allotted to the Gazette is exhausted is reserved, in which case all moneys received too late will be returned.

MAGNIFICENT PHOTOGRAVURE PORTRAIT OF GOVERNOR ROOSEVELT FREE

To all who remit $3.75 for the simple set of 15 volumes in paper covers, or $7.50 for the complete set of 15 volumes in cloth covers, there will be sent, free of all charge, a beautiful photogravure portrait of Governor Roosevelt, printed on INDIA PAPER, and mounted on fine plate paper, suitable for framing. This is a duplicate of the portrait appearing in the $100 edition of Governor Roosevelt's works, and is considered the best likeness extant. If bought in the art stores it would cost at least $1.00. Framed, it will make a most desirable addition to every library or office.

HOW TO SECURE THE VOLUMES

This voucher will appear in the Gazette. Clip one of them and send to the Gazette, Colorado Springs, Colorado, with price of volume desired, and the volume selected will be promptly delivered by mail; allow a few days for the volumes to reach you, as the books are mailed from New York.

Readers desiring the complete set may send $3.75 for the paper-covered edition, or $7.50 for the fine cloth-bound edition, and the 15 volumes will be promptly delivered or sent by express, charges prepaid.

Voucher for Gazette Readers

The Colorado Springs Gazette (Roosevelt Book Dept.),
Colorado Springs, Colorado:

Please send me, postpaid Volume.. ....in.... ....Binding.

Name..................................

Town.............................State............

Inclose 25c for Paper Cover or 50c for Cloth Cover.

Add. with cash and voucher,

COLORADO SPRINGS GAZETTE,
COLORADO SPRINGS, COLO.

Schoonmacher in a Rousing Address

Colorado has not had during the present campaign, nor is it or any other state likely to have, a more entertaining, original and forceful political address than that made last night in the Republican tent at Colorado City, by Mr. F. N. Schoonmacher of Plainfield, N. J.

In an address of an hour and a half Mr. Schoonmacher touched upon all the issues that figure in the present campaign, each one receiving a comprehensive statement that carried conviction with its presentation and being so reasonable and pleasingly put that while the speaker won votes for the candidate for whom he spoke he won hearts to himself. The tent was situated on Colorado avenue, across from the Bancroft school. It will accommodate 1,900 people and there were fully that many under its shelter last evening. When a pause in the address occurred, to allow the men to leave who had to go on duty at the chlorination works at 10:20 o'clock, the seats that they and their wives vacated were immediately filled with others who had been standing, and, until the adjournment of the meeting, all the seats were occupied and there were a good many people standing. This fact was a further compliment to the speaker in consideration of the fact that the night was cold and it was decidedly cool in the tent.

"THE ADVANCE AGENT OF PROSPERITY."

The chairman of the evening was Mr. F. F. Schreiber and the duties of his position were performed in a most graceful and pleasing manner. The cheering which occurred when he referred to "The advance agent of prosperity" and at other times during his opening remarks, indicated that not only was the audience in sympathy with his beliefs but it was in sympathy with him as well.

"Four years ago," said Mr. Schreiber in opening the meeting, "you of Colorado City, with the people of all other parts of the state of Colorado, cast your vote for the Democratic candidate for president of the United States. You believed, with the others who voted for Mr. Bryan, that the industrial depression from which the land suffered at that time was due to the position to which silver had been put by the government. But the people of the east did not vote as Colorado voted. They elected as president of the United States a man whom the Republicans called 'The Advance Agent of Prosperity.' (Great cheering.) And the administration which he has given us proves that they were wiser than we of Colorado. Under his guiding hand the wheels of industry again began to whirl and Colorado, despite Democratic misrule in state affairs, had begun to feel the prosperity that blesses the nation today. Today the state is ready to atone and she is going to do it by casting her vote this year for prosperity, for national honor and for the flag.

J. B. STEPHEN IN HIS MAIDEN EFFORT.

"But I known that you did not come here to listen to anything that I have to say. We are honored this evening in having with us a speaker of wide renown, an orator who can talk to us in a way that we will be pleased to hear. But before we listen to him we are to have just a brief speech by the next representative from this district, our fellow townsman, J. B. Stephen."

Mr. Stephen was received with great enthusiasm and it was evident that the people of Colorado City appreciate the honor that the district has conferred upon their place in nominating one of their citizens for the legislature.

Said Mr. Stephen:

"I am pleased to speak to you here, for it is the first speech I ever attempted to make. I insisted that the first should be here to my own townsmen of Colorado City. Last night the Democrats said Colorado City was the rock of Democracy. I believe that election day will show it to be the rock of union labor and not of Democracy.

"The workingmen this year, union workingmen, of whom I am one, will vote for their homes, their little ones and their flag. Four years ago you saw the American workingman carrying home a pail of soup from a free soup kitchen. It is work that the American workingman wants, not charity.

"Four years ago I, with you, voted for Bryan, but he was defeated and a man far wiser was elected—William McKinley. (Loud cheering.)

EMPLOYMENT FOR 148,000 RAILWAY MEN.

"Since that day 28,000 engine and switch crews have been added by the working railway force and it brought with it the grand total of 148,000 railway men who were previously not employed. Now, a word on state affairs. Are you of Colorado City willing to vote for a man for governor who is this very day bringing laborers to our city and state who cannot speak our language, who will, if you don't protect yourselves, some day bring to Colorado just the same conditions that exist today in Pennsylvania? No, you will never do it. Will the colored man support the Democratic ticket this year? No, not the ticket of the party that says the colored man in the Carolinas is not good enough to vote.

"I want to pledge you, my friends, that if I am elected on November 6, I will try and introduce a bill to protect the laboring man. If I have not, during my thirteen years of residence here, used every endeavor to elevate the condition of the laboring man in the community and in general, then I wish someone who knows where I have failed would get up and tell about it.

"I will leave this challenge open until November 6.

VOTES STRAIGHT BREAD AND BUTTER TICKET.

After introducing to the audience Judge C. E. Brady of Victor, candidate on the Republican judicial ticket, who said that Victor was the rock of Democracy, but that on November 6 the rock would be rolled down the hill, and after throwing a number of handsome boquets to the principal speaker of the evening, Mr. Schrieber introduced Mr. Schoonmacher, who spoke, in brief, as follows:

"Down in New Jersey where I live they say you can tell an Irishman by the kind of taffy that he gives. From the kind of taffy that has just been given me by your chairman I take it that he is a good sound Irishman.

"I am not here to make a political speech. It is impossible for me to make a partisan speech. I don't vote for the Republican party or for the Democratic party or for the Populist party or for any other party but I vote every time there is an election for F. N. Schoonmacher and for the butter on that chap's bread.

"From 1892 to 1896 it was hard to get butter. Since then we have had better meal, money and preserves and lots of good things that we didn't have before, and we all weigh more than we did then. The most high minded thing that any party ever did was for the Democratic party to vote for a Republican candidate for president in 1896.

DEMOCRATIC VOTES ELECTED M'KINLEY.

The Democratic party is older than the Republican but the Democrats in 1896 didn't want to see the flag soiled and the country put under the economic conditions advocated by the erstwhile Democrats, so they voted the Republican ticket. When McKinley took the oath of office he knew that the Democrats had elected him and he could not give a partisan administration. He has given an American administration. He kept in office Fitzhugh Lee as consul general of Havana; Hobson is a Democrat; Joe Wheeler is a Democrat; the greatest admiral the world has yet seen, a Yankee from Vermont named Dewey, is a Democrat. The greatest Democratic strongholds in the country went for McKinley in 1896, and now they are waiting for a chance to do it again. McKinley is going to be elected president by a larger electoral vote this year than he was in 1896."

Speaking of expansion, Mr. Schoonmacher said there was no such thing in the United States as the Democratic party, for the alleged Democratic party opposes expansion, and expansion is a Democratic policy begun by Tom Jefferson.

I. T. U. Officers Were Banqueted

Last evening the members of Colorado Springs Typographical Union No. 82 banqueted the visiting members of the board of trustees of the Childs-Drexel Home for Union Printers. It was one of the most enjoyable affairs of the kind ever given in the city, and the sentiment that dictated it was greatly appreciated by the guests of the evening.

The banquet was served in the red banquet hall of the Club Cafe and forty guests were present. This represented about half of the membership of the union which is one of the oldest in the state. Mr. Jones' chef excelled himself in preparing the menu, which was as follows:

Consomme.
Mountain Trout.
Celery Olives
Roast Young Turkey. Boiled Ham.
Pickled Lamb's Tongue.
Potato Salad. Chicken Salad.
Pumpkin Pie.
Edam Cheese. American Cheese.
Peach Ice Cream. Assorted Cake.
Manitou Water.
Manitou Ginger Champagne.
Coffee. Cigars

Each guest found at his plate a souvenir menu card in blue on which were printed appropriate verses written by Mr. J. C. Stuart. President MacMiller of No. 82 acted as toastmaster and introduced the speakers. The programme of speeches was as follows:

Five-Minute Talks.

For No. 82 .... Thomas McCaffery
The I. T. U. .... Sam B. Donnelly
Machines and the Craft .... L. C. Shepard
From the Outside .... H. M. Andrew
The Allied Crafts .... J. H. White
Old Time Prints .... J. G. Jennison
The Journal .... J. W. Bramwood
Opening of the Home .... H. S. Rogers
Printing in Dixie .... William Aimison
Can't Evade a Duty .... R. L. Tatem
Government Printing Office ....
.... Edwin C. Jones

The address of the president, Mr. Donnelly, was of the most general interest to those outside of the craft. He said that one-third of the revenues of the International are expended each year in this city. The union is a pioneer in the land and its growth has been that of the nation. It is rapidly coming to the condition of many other manufacturing interests, in that it must prepare to face combinations of capital among employers. The time was when every man in the trade hoped some day to be an employer, but the time has come when it takes too much money to buy presses, typesetting machinery, etc. He urged a larger annual assessment which will place a defense fund of $11,000 a year in the treasury. As to the home fund it accumulated $20,000 and it has been spent in new buildings. He prophesied the time when the union will have 40,000 members and perhaps that many dollars to put into new buildings.

The guests present last evening were: President S. B. Donnelly; Secretary-Treasurer J. W. Bramwood, Thomas McCaffery, William Amison, R. L. Tatem; L. C. Shepard, J. W. White, members of the board of trustees; Edwin C. Jones, member of the law committee from Washington, D. C. The local men present were Willis Thomas, C. A. Smith, A. S. Andrew, C. G. Watson, T. J. Thomas, Harry Moon, J. H. Coleman, Ralph Taylor, F. S. Ross, E. N. Littlefield, J. H. Cocks, Max Kestner, W. C. MacMiller, H. M. Andrews, H. T. Riley, E. C. E. Whittaker, J. G. Jenison, Ray Evans, J. C. Stuart, W. S. Bromner, G. W. Pearce, Charles Deacon, superintendent of the home, D. S. Gilmore, J. Wetherall, J. D. Gavitt, A. B. Waterman, J. L. Baldwin, John F. Jones, James F. O'Brien, Luther Evans, B. M. Barndollar and H. S. Rogers.

BUILDING PERMITS

Buildings Inspector Coray issued permits yesterday for the erection of three fine new houses in the north part of the city. They are as follows:

T. D. Hetherington. A permit to erect a fine boulder cottage on lots 12 and 13, block 2, on Columbia street near the corner of Weber street. It will cost $2,500.

Mrs. W. S. Reynolds. A permit to erect a residence of seven rooms on lot 3, block D, on Boulder Crescent. Cost $2,000.

R. A. Treviathen. A permit to erect a fine new residence of eight rooms on lot 3, block 202, on the northwest corner of Weber and Yampa streets. It will cost $4,000.

BENEFIT CONCERT AND DANCE—At the benefit concert and dance which is to be given to the Elks' Mandolin orchestra at the Elk hotel tonight, Mr. Harle Wilson, a leading baritone singer of Decatur, Ill., will participate in the programme. Mr. Wilson is said to possess a remarkably rich baritone voice and his numbers are expected to be among the most pleasing of the evening.

Read the Want Ads Page 7.

OMAHA
Great Rock Island Route
FINEST EQUIPMENT.
Best Dining Car Service.

PELTA'S DEPARTMENT STORE

Interesting Bargains for Friday and Saturday

Prices Like These Will Crowd Our Store

Ladies' Underwear

Ladies' Fleece Lined Pants and Vests, 35c value; natural.......... 22c
40c Ecru Pants and Vests, heavy fleeced, Jersey ribbed.......... 29c
Ladies' non-shrinkable Pants and Vests, natural color, 75c value.......... 58c

Hosiery

Ladies' Fleece Lined Hose, fast black, 25c value.......... 19c
35c Fleece Lined Hose.......... 25c
Black Cat brand School Hose, extra heavy ribbed.......... 12½c

Blankets and Comforts

Blankets and Comforts at Cut Prices—
Cotton Blankets in grey and tan.......... 58c
11-4 Blankets, extra heavy and extra large, white, tan and grey, worth $1.25.......... 95c
All Wool California Blankets, grey with fancy colored border; worth $7.50 for.......... 5.00
Special price on our Olympia Comforts filled with fine fluffy cotton; sold at $2.25; on sale at.......... 1.08

Eiderdown Dressing Sacques

Eiderdown Dressing Sacks, grey, pink and red—the kind you get at a dollar. Sale price.......... 69c

Cloak, Suit and Millinery Dept.

Ladies' black and grey Jackets, nicely made and bought to sell for $3.50, on sale at.......... 2.50
Castor, tan, red and black Jackets, lined throughout, stylishly made and splendid value at $7.50. Sale price.......... 5.50
Rainy Day Walking Skirts in black, grey and brownish effects; a garment worth $4.00, for.......... 3.25
Black Figured Brilliantine Skirts, today and, tomorrow.......... 1.25
Double Breasted Tailor Made Suits, short jacket; well made.......... 12.50
The Millinery Department is constantly adding the newest novelties as they come out. For today we offer several broken lines of Street Hats, the kind that sold at $1.65, $1.50, $1.48 and $1.25. Your choice for any.......... 25c

Dress Linings

Black Applique Trimmings in panels, pretty designs.......... 1.00
Revers appliqued at $1.98 and.......... 1.50
New trimming braids in black, gold and silver in various widths.

Flannelette Wrappers

All $1.26 and $1.35 Flannelette Wrappers, and we carry an exceptionally large line, on sale today and tomorrow at.......... 1.10
All $1.50 and $1.65 Ladies' Flannelette Wrappers on sale at.......... 1.39
Special 89c Wrapper Sale large line of colors, best quality print and percale.

Grand Excursion and Flag Raising

AT

SUGAR CITY Oct. 13

COLORADO 1900

Via the

Missouri Pacific Railway

Bring the Children, and have a Basket Picnic

Only ONE DOLLAR ROUND TRIP

PUEBLO TO SUGAR CITY AND RETURN

THE GARDEN SPOT OF COLORADO.

SUGAR CITY has 1500 population.
SUGAR CITY has the largest Beet Sugar Factory in America.
SUGAR CITY has 4000-acre Beet Field.
SUGAR CITY has largest natural lake in Colorado.
SUGAR CITY has two Hotels.
SUGAR CITY has two live Newspapers.
SUGAR CITY has largest Irrigation Ditch in Colorado.
SUGAR CITY has a hustle on itself.

Special Train leaves Pueblo Union Depot at.......... 1:30 P. M.
" " " Union Avenue Bridge Depot at..... 1:35 P. M.
Returning, Train leaves Sugar City at 10:30 P. M.

And will be accompanied by the FAMOUS COWBOY BAND

Prominent Speakers will be there.

Take a day off and enjoy yourself.

Gazette Want Ads Pay Best Because More People Read Them. Results; That's It.

NEWSPAPERARCHIVE.com

Register Now!
COUNTY CLERK'S OFFICE,
KIOWA STREET

COLORADO SPRINGS GAZETTE

Register Now!
COUNTY CLERK'S OFFICE,
KIOWA STREET.

NO. 7195--29TH YEAR COLORADO SPRINGS, COLO., FRIDAY, OCTOBER 12, 1900--PAGE NINE PRICE FIVE CENTS

A DEMOCRAT ON BRYANISM

Why Many Prominent Gold Democrats Support Bryan.

SHARE IN RE-ORGANIZATION

After His Coming Defeat Obliterates Him Politically—They Will Seek Preferment in the Party.

New York Sept 26—Hon William H Ivins who was Chamberlain of the city of New York under Mayor Grant has issued the following open letter in reply to the utterances of Carl Schurz, ex-Secretary Olney and others

A few happily only a few, of the prominent Democrats who supported Mr McKinley in the last election are now hurrying over to the Bryanized Democracy with no reason apparent to the unprejudiced outsider except that they may have a hand in the reorganization of the party after it shall have suffered its next defeat—and after the leaders who are responsible for that defeat shall have reaped the harvest of lost confidence humiliation and contumely of which they have been sowing the seeds for the past four years Any other efficient reason for the position of these Democrats is wholly unapparent. If they were justified in supporting the Republican candidates and the Republican policy in 1896, it would seem to all reasonable men that there is infinitely more justification for their doing so now

Happily for the country the chief excellence of this class at this particular juncture lies in its numerical insignificance They all feel that they are endowed in a peculiar measure with the spirit of prophecy and they are willing that the country should take any risk provided only it accept them as its prophets There are those of us however who are not willing to bet the prosperity of the country—and it is a rather large bet that Mr Olney or Mr Cockran is right, and the rest of the world quite wrong And beside some of us rather suspect, from the disingenuous way in which these gentlemen and others of their school juggle the data upon which their prophecies are based that we can detect a rather strong odor of false prophecy we can all object—we can all go into opposition we can all tear down—we can all children to men but in a case of this kind we should have liked a taste of the constructive policy of the objectors. With that before us we should have some means for passing upon the value of their judgments and the votes to whom they appeal would be supplied with some test of their title to censorship we can best judge as to whether a party should be intrusted with power if we know exactly what it would have done had it had the power

The strangest feature of the present situation is that practically no two of Mr Bryan's supporters are in agreement as to what constitute the issues of the campaign The fact is the old Democrats find nothing in which they can take issue with the Republican party while the Bryanized Democracy has taken issue with it precisely at every point where it meets with the support of the old Democrats It is known to some of us that not long after Mr Bryan's nomination a number of old Democrats in the east came together and constituted themselves a sort of committee-in-search-of-issues—the object being to find an issue which could be made by the Democratic party and which would really be worthy the respect of the voting community After much consideration they abandoned their search They decided that they could not take issue with the Republican party on the question of currency because the majority of them were in favor of the gold standard and had no faith in or respect for what Mr Bryan calls an American system of finance They could not oppose the Republicans on the score of imperialism because they were frank enough to recognize the word as a misnomer and felt that to place their party in opposition on the idea of inevitable national growth, would not only be to place it in a wrong light, but to lead it to certain defeat They were not willing to declare all aggregates of capital to be iniquitous and the Republican party to be responsible for their existence because they knew that such combinations of capital were the inevitable result of economic evolution symptoms simply of our economic progress and only in a small minority of cases detrimental to the community and that without them it would have been impossible for us to acquire, and will be impossible for us to hold our primacy in the world's markets

[illegible] the Democratic task [illegible] now in its place there seems to have risen a sort of local committee on issues for each community In Massachusetts the committee says that the issue is 'imperialism' and 'syndicated government' but that the Republicans are not to be blamed because of the existence of trusts and deserve the support of the community because of their position with regard to the currency In New York, the committee on issues says 'it is neither 'imperialism' nor the currency but 'department stores' and 'trusts.' In the south the committee says that the currency and not expansion' is the issue So in the first time in our history we really have a party hopelessly divided as to what constitutes the issue—a party wholly without an issue other than the issue of Outside vs Inside

The reasons which are given for supporting Mr Bryan are various and strange Mr Schurz for example mounts virtually to this that the Republican party has really carried out the pledges of its platform of 1896 and can be trusted to go even further and pass additional good legislation at the next session of congress and that therefore it will be entirely safe to vote for Mr Bryan because the Republicans can be relied upon to make his misdeeds innocuous That to some of us there seems to be a rare moral obliquity in this suggestion viz that the event of Mr Bryan's election the Republican party should utterly disregard the popular will and during the interim before the new administration comes in, pass laws nullifying the will of the people Such a suggestion is in complete disregard of not only what most of us believe to be the teaching of political decency but of political righteousness as well viz that the outgoing party is not justified through its possession of temporary power in frustrating the popular will But Mr Schurz's inexcusable fault is that for him no one has even been unobjectionable from Mr Lincoln to Mr McKinley This is a strange enough teaching but Mr Shepard's is even stranger He admits the possibility of a revolution in the currency and is willing to pay the price of a panic in order to secure the election of the man whom he dislikes and mistrusts in order to escape a bugaboo which he has created for himself.

Mr Olney has but little if any more respect than Mr Schurz for public opinion One of his chief causes of complaint is that the president listens altogether too much to the popular voice His letter is scarcely more than a vituperative attack He declares that he has no fondness himself for the tenets of Bryanism, but that he purposes to help the Bryanites into office because he fears what he calls a Syndicated Government more than he fears the consequences of Mr Bryan's system of organized financial dishonor and his complete inexperience in and lack of qualification for executive office And so Mr Olney raises the cry of government by syndicate But is it possible for him so far as the present administration is concerned to put his finger on a single act of legislation or a single executive act of the president on a single act of the cabinet or of any cabinet officer which is really indicative of the existence of that which he calls Syndicated Government" Can he find one single act in the history of the present administration which lays it as open to his charge as did the financial acts of the administration of which Mr Olney was himself a part in respect for instance to the new bond issues when practically the entire community Democratic and Republican joined a unanimous press in complaining of the influence of a financial syndicate in politics? He knows better He knows that there was no syndicated government then and that there is no syndicated government now

On the question of expansion he leaves us in almost hopeless doubt as to what he really thinks He was certainly in sympathy with the war with Spain He does not complain of the acquisition of the Philippines and it is not long ago that he wrote one of the most lucid articles of our times on the subject of expansion and the necessity for our taking our place as a world power But now he says that Mr McKinley's policy in China is a sure indication that we are about to join the group of European land grabbers but surely he must know better than this It would be interesting for Mr Olney to tell us what Mr McKinley has done which he himself would not have done in the same position Our minister was attacked in violation of every precedent of civilization and of every rule of international hospitality Would Mr Olney have abandoned him? or would he have given him only a half-hearted support? or would he have dickered with some foreign government for his protection? Those of us who know Mr Olney's history cannot believe that he would have done other than Mr Hay has done or if he would have done differently then we cannot believe that Mr Olney whose letter we have just read is the gentleman who carried the Monroe doctrine to its extreme limit asserted for the United States rights which no other American of eminence ever dared assert and which no foreigner of prominence ever admitted and in behalf of which rights he was quite willing to have precipitated a war with England concerning the boundaries of a swamp in which he had no real interest political or commercial—in fact no interest whatever other than that of sustaining a theoretical right which had never been advanced before

It is not a theory that Mr Bryan would revolutionize our system of currency if he could It is a certainty and all of the consequences that is disaster and ruin are known As to the consequences of what these gentlemen see fit to call imperialism they are chimeras pure and simple It will take the bread out of no one's mouth the shirt off no one's back. But if Mr Bryan be elected his election alone—even though he has to wait for a congress to carry out his will will have all the direful consequences of panic. If there be those who do not believe this they have only to turn back to the summer of 1896 to see what may result from a simple fear that our standard of value is to be disturbed These anti-imperialistic gentlemen are quite willing to pay the price of a panic for their theory Some of us however are like Bismarck and are willing to sell our theories extraordinarily cheap Above all we are not willing voluntarily to run the risk of drowning in order to escape the consequences of a predicted shower

It will be time enough to check Imperialism when it makes some sign of real vitality Meanwhile it is not necessary to commit financial suicide through fear of it The fact is that this issue of imperialism is the happy hunting ground of the politically lonesome who shudder at the inmitigability of their predicament and seek almost any ground for desisting their apostasy of four years ago

Mr Bryan and his friends seem to be in supremest ignorance of the fact that if we have not already won we certainly are rapidly winning the economic supremacy of the world Today Europe comes to us for everything England Russia Germany and Sweden have come to us for loans for their national treasuries They all come to us for steel and iron some of them are beginning to come to us for coal as well England needs our railroad iron our copper our cotton our oil our wheat and our whole line of food [illegible] Russia asks us to build her men of war and to supply her with coal in Asia South Africa, South America and Australia consume our manufactured goods in preference to all others where we are able to meet competitive prices We are not only the greatest producers of raw materials, but the greatest manufacturers of machinery that the world has ever known We are the only country with a production in almost every department away beyond our own wants and with a population large enough to manufacture the surplus product of our fields and of our mines for the wants of the entire world Down to today England has been the great exporting nation Her greatness was based upon the fact that she had a large surplus population which could manufacture American cotton, Australian wool and her own iron utilizing her own fuel for power under conditions which enabled her to undersell all of her neighbors Her position would have been impregnable if beside the great instruments of manufacture coal and iron and a large working population she had also been able to grow her own raw material in excess of her own wants Now, we have all of her advantages and none of her disadvantages and her commercial greatness is destined to succumb to ours She will continue to be a power and probably to be the financial leader of the world for a while yet but ultimately the power is to pass to us.

When a man asks for place particularly for great place we are justified in asking for his credentials Mr Bryan had none when he first ran for the presidency and he has even fewer now They are the credentials of the minister of the man without practical experience either in business or in government the credentials of fanaticism of disregard of all of our great national traditions and of the great determining factors of our national history of exceptional unfamiliarity with the real conditions of international trade of the real conditions of national prosperity the credentials supplied by a frantic and fanatical desire to secure possession of office in order that he may carry into practice ideas one-half repetitious and the other half revolutionary and all dangerous in the last degree

His letter of acceptance is not the letter of the statesman but the letter of the agitator In every line it is apparent that the man is misled by lack of [illegible] information [illegible] and convictions but eager and willing to play on any string which shall inflame the minds of his followers and excite the envy hatred and malice of the discontented His followers say he is a man of character His letter does not betray it The man who wrote that letter is politically insane and intellectually dishonest although his life may be clean and all his bills be paid

And this strikes the keynote of the whole campaign It is not expansion for the expanding has been done It is honesty Hon Sheldon Whitehouse put the question honestly in the treatment of our commercial progress home to its carrying out results and policies which at impose burdens by the necessary laws of economic evolution honesty in the treatment of international questions honesty in the application of the principles of liberty Everywhere unprincipled demagogues are for dishonesty—on this it is that confidence is in the rightful confidence of the inevitability of Mr Bryan's defeat (Providence Journal September 7 1900

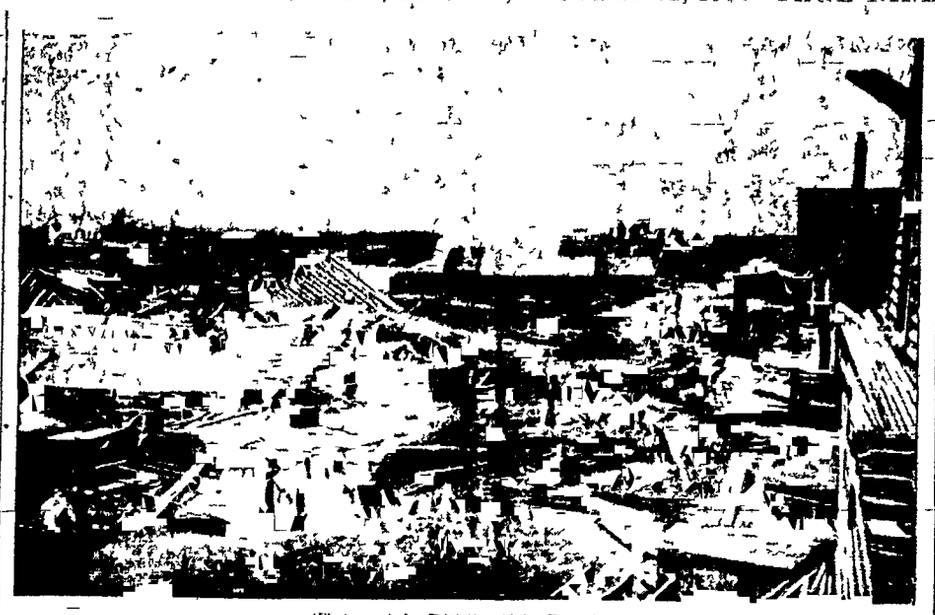

(Photograph by Brohner Alvin, Texas.)

Gordon Street, Alvin, Texas.

An Illustration of the Destructiveness of the Great Hurricane

(Photograph by Gray Watertown N Y)

LIEUTENANT B LAWTON

This is one of the men who is recording to Mr Bryan are walking about in idleness Just now Lieutenant Lawton is recovering from a severe wound received at Tien tsin while fully protecting American lives in China

Chinese Frequent Feast Days

Religious and national fetes are frequent in China Sacrifices are then performed before the tablets of their ancestors and ceremonial dishes are partaken of en famille Wine drunk with a mixture of opiment at this time is supposed to drive away epidemic diseases for a whole year Bowls of water are put in the court yard at high noon to catch the sun's rays from which other benefits are supposed to proceed Boat racing is one feature of this occasion The boats are practically scows with a dragon or horse's head fastened in front on which it coxswain rides The people, after the race is over, scatter away to restaurants and other places of entertainment with which the various monasteries are classed

[illegible] the eighth month of the year and this lasts six days Presents are then made on which the figure of the moon is apparent and a large pagoda is illuminated Fire crackers and music and family reunions play a prominent part A midnight banquet on the last night terminates the feast and then the descent of the Goddess of the Moon (which we call the man in the moon) is awaited She is supposed to visit the earth at this time to grant the wishes of mortals The moon with the Chinese is the patroness of poetry and autumn is the poet's favorite season Here is a Chinese poet's description to this satellite

Raising my glass to drink with the moon
I notice that we are three—
The moon my shadow and myself
The moonlight comes right up to my bed
Covering the floor with a dazzling surface
Which at first sight I take for ice
Then noticing that it is the moon
I fall to thinking of my [illegible]

—Leslie's Weekly

(Photograph by Priest Charlesville)

LEWIS G STEVENSON.

This young man is the son of the Democratic candidate for the president who [illegible] been given a job as western representative of the National Association of Democratic clubs

THE ARMY OF OCCUPATION

How Commissary Supplies Are Handled at Tong-ku--Clock-Like Work of the Japanese Forces.

(Correspondence of the Associated Press)

Tong ku China Sept 1—Along the improvise and filthy wharves which line the Peiho river at this point lie dozens of curious little steamers and junks discharging every conceivable variety of supplies Anchored outside are swift and to us curious channel are dozens more waiting wharf room to discharge cargo The winding little stream is alive with craft from here to Tien tsin and from there up to Peking for the nations of the world are rushing in supplies to feed the armies before the rigid North China winter seals the harbor and stream From steam launches and junks sampans lighters and tugs by the flags of many lands and side by side on the decks fell bareshirted Americans white uniformed Britons sturdy Germans industrious industrious Japanese busy as ants and saving a world to boot French English Sikhs Gurkas of all branches of service Day and night the toil goes on with thousands of coolies laboring till half of the conquerors and the great piles of bales and boxes heaped on the wharves seem not to be diminished Busy little tugs ply out to the anchorage 12 miles seaward from Ta ku and towed with the cargo of troops discharged from the big transports lumber over the tempestuous bar and feel their way up the winding Peiho to Tong ku Cumbersome junks with huge square sails of matting creep behind them in endless procession for anything that will float is pressed into service for the transshipment of cargoes Only vessels of the lightest draft can pass the bar at Ta ku At low water a steam launch will go aground and at dead high tide there is at best only scant 11 feet of water over it Only at one tide in the twenty four hours can vessels pass for the night trip is dangerous to even the most skilled of Ta ku pilots From forts at the mouth of the river to Tong ku is hardly a good rifle shot as the crow flies yet by the river it is a good four miles or more and the tide runs like a mill-race A narrow and serpentine channel a swift current lack of wharf room scarcity of vessels and a reeking climate are some of the difficulties which the powers have combated and are daily surmounting In the landing of supplies but all of them have succeeded and there has been remarkably little friction One thing alone is plentiful and that is labor Coolies without number are to be had and they are the saving feature of the situation The railway is utilized as much as possible for transportation but little less than troops and munitions supplies are hauled over it One rack [illegible] light engines and under Russian control it is not used for general transportation purposes It is manned by Russian soldiers from the Trans Siberian railway and all things considered is conducted in a very creditable manner At each bridge and culvert is a Russian outpost and the whole line is patrolled

At Tong ku the Americans have secured about the best wharfage The wharf extends well out stream and is accessible at low tide when there is plenty of room for discharged cargoes Major Hugh Gallagher the commissary officer in charge has divided his force between here and Tien tsin and supplies are being handled very expeditiously The whole of the Yellow and China seas has been scoured for vessels suitable for the work and the United States authorities have not come out behind in the scramble The liberal wages paid coolies and native boatmen have given us a great advantage, both here and in Tien-tsin At the same time our treatment of the natives has been mild and humane the soldiers in charge of the gangs apparently regarding the Chinamen as great fun The Russians are most severe in handling native labor and the sword belt or bayonet scabbard is the usual form of persuasion It has been a wonderful race of the supply departments of the armies of the world and the United States has shown up splendidly Things are conducted with a vim and rapidity in strong contrast to the slipshod methods of most of the nations and the result is shown in the quantity of supplies now a cumulating up-river and in the storehouses here

From all comparisons however the Japanese must be excluded In all departments the Japanese army of occupation works like clock-work To the observer no hitch is visible Their commissary is meagre in variety but vast in quantity and almost every other craft flies the white flag with the red target of the Mikado Here it floats from dozens of craft as many wharves and in Tien tsin it is everywhere to be seen Coolies by the thousand labor under it and long lines of them with carts barrows and acting as local [illegible] continuously streams transporting the inevitable matting-covered bales. No one knows what the matting conceals but whatever it may be there are thousands of tons of it The Japanese army works in all branches implies It works by night and by day silently swiftly like a huge machine with all its parts in order Day after day the white coated little soldiers swing by in squads companies and regiments and disappear up country Their discipline is strict they are civil other lands could find another nations watch them curiously and then turn to view the Russians And the soldiers of the czar apparently are man to man with them in numbers now But Tong ku and Pekin are but one square in the Chinese checker board From all for north come vague reports of thousands of Russians massing in Manchuria and north some times running full bands of Japanese landing at Newchwang in China and Korea But these are rumors from a far land a land void of telegraphs and mails Here in the valley of the Peiho is reality and no one can say which force is in the majority each day brings its quota of fresh troops of all nations except Americans and each day brings to little fleet until the anchorage off Ta ku is a great city of ships

In stream behind the Ta ku forts which they reduced and over which now flies a strange diversity of flags of light draft war vessels and tug boats Their dress white and gray paint is yellow and brown from the muddy water and outside the gunboats men-of-war and cruisers swing idly at anchor fleets of dingy transports lying under cover of their guns Ashore the tides still cast up the dead busy dispatch boats puff up and down the river soldiers depart and hurry in country It is war with all the fighting Here the nations seem training and stripping like great pugilists Cossacks with sturdy shaggy little ponies and light two wheeled carts British Indian troops tall silent Sikhs armed with carbine, pointed lance sabre and revolver turbaned Ghorkas bare legged and lithe quick moving Japs and heavily accoutred Germans thronging the narrow muddy streets and fill the outgoing trains It is a military Babel and the natives watch the impouring stream of their conquerors with Chinese impressiveness

In point of cavalry the Russians at this writing probably outnumber all the rest By far the majority of their troops are mounted which gives them a decided advantage in this land of no transportation The Japanese come next in number of mounted troops There is an apparent lack of artillery out of proportion to the total of troops The Germans have landed a few batteries and the British have landed a few naval guns on improvised carriages Four American siege guns were sent to Tien tsin this week with ammunition But few troops are kept in Tong ku The Ta ku forts at the mouth of the river are pretty well garrisoned by the nations holding them but the men are hurried forward as soon as landed This is almost a necessity because of the lack of camping grounds

Tong-ku is merely a collection of one storied huts on ground slightly above the water, while on every side stretch the great flats ill smelling plains of reeking mud and shallow tidal pools over which the allies floundered in 1861 Under the hot sun they throw off miasmatic vapors and make the town almost uninhabitable The advent of cool weather is eagerly looked forward to here to improve the healthfulness of the base and facilitate the work As a rule the river does not freeze until the middle of December and there is about ten weeks of pleasant autumn weather,

At present the fuel situation is receiving much attention There is some coal on hand here which has passed into the possession of the allies the United States securing a fair share It is only a little of what will be needed however and with the food question already practically settled, everyone is devoting all energy to landing fuel The scarcity of vessels in these waters makes the problem a grave one, especially as there is absolutely no timber in this section of China It is believed that even with the best efforts there will be a scarcity and with the rigor of the winter in this region much suffering will ensue

A Rebuke to Dancers

Near by to Thums an old minister denounced from the pulpit and threatened the terrors of the law on all who should appear at a ball to be given within the shadow of his kirk One elder [illegible] the young folks expostulated reminding the minister that David danced and that Miriam danced

There was seemingly silent acquiescence. But the following Sunday the old man eloquent in his might as he banged Bible and pulpit alternately shouted in stentorian tones David did dance and Miriam did jump but the Bible nowhere says Let there be promiscuous dancing'"—(M F Leicester Addis, in the October "New Pippincott."

FACTS ABOUT PUERTO RICO

Out of Poverty, Want and Distress the People are Being Lifted to the Enjoyment of Prosperity.

(Special Correspondence)

San Juan, Puerto Rico, Sept 29—To be enable to speak truthfully and intelligently of the effect of American rule in Puerto Rico one needs to have knowledge not only of conditions as they are today but as they were when the Spanish surrendered the island in October 1898

Puerto Rico had always to provide the means for building extending and maintaining the fortifications the expenses of the army and navy continental and local civil the home government for defense against peoples with but within the support of the present holding the maintenance of the civil guard a local semi military organization designed for the persecution of suspected disloyalists the conduct of the mail and telegraph services and to pay a large annual over increasing corps of Spanish officials the whole aggregating $[illegible] 000 a year

Then when trouble in Cuba came Puerto Rico was the penalty for being good was compelled to advance large sums of money for the suppression of the rebellion The accounting of this matter shows a balance mostly accrued since 18[illegible] for which amount a claim is not pending The one thing plentiful was taxes the every present gouge the gatherer of tithes Aptitude in making appropriations and skill in manipulating them for the benefit of the favored few were marked features of Spanish administration there were appropriations for schools but not schoolhouses the budgets provided for roads but only one road worthy of the name there were so called charitable funds but hospitals only in name Beggars of every degree extended emaciated hands on every side and with [illegible] of diseases produced by long [illegible] of deprivation of which [illegible] was painfully apparent

The sugar industry of the island had practically declined due in part to the exhaustion of lands never fertilized but particularly to the employment of ancient methods The low price of coffee had [illegible] the people One market and Cuba which for the [illegible] The people were prohibited from establishing trade with the United States [illegible] as fine fruit lands as exist in the world lay waiting As a rule the plantations were heavily mortgaged and the mortgagees were disposed to foreclose

With the clearing conditions existing American occupation began A military government was established It ruled with mildness and justice holding steadily in view the succession of a civil government and undertaking to prepare the way Harsh laws were modified as rapidly as possible and the people were gradually given control of local affairs Mortgage foreclosures were suspended Work was provided for the poor on the roads and trails a plan of roads covering the island was prepared and in due time numerous contracts for the construction of first class macadamized highways were let and are being pushed to completion

On August 8 1899 a terrible hurricane swept over the island leaving a trail of lost in life death and suffering Relief was promptly extended and energetically continued for nearly a year 32 [illegible] pounds of rations being distributed Private charity likewise poured in money and clothing the poor were well fed and sufficiently clothed

Meanwhile congress provided a wise and just measure for civil government which when its scope and liberality were understood by the people caused general rejoicing and proved an incentive to all classes Then the money current forced upon the people originally as a speculative scheme worth only its bullion value and not recognized as money outside of Porto Rico, was exchanged for United States coin of par value the world over and the commercial interests took courage

Business is looking up old films have swept the cobwebs from the walls many new firms are hanging out signs importations have increased enormously and are holding up through the dull season long lines of carts wagons and pack horses move daily from the ports to the interior thousands of acres of land have been added to the cane fields and it is confidently predicted that next year's sugar output will be the largest in the history of the island

Meantime many new factories supplied with modern machinery are being erected Tobacco culture has increased immensely and the demand from the United States is booming the cigar trade The coffee plantations suffered from the hurricane and many of the planters were too poor to immediately repair the damage but nature has helped and in localities where a few months ago it was estimated that the yield would not exceed ten per cent of normal it is now conceded that favorable conditions give a prospect of forty fifty or sixty per cent.

Planters are greatly encouraged The fruit industries never large because growers were not permitted to open up trade with the United States are bounding Thousands of acres of land are planted in bananas and pineapples and laid off for oranges lemons limes and other fruits every arriving steamer brings invoices of orange or lemon trees from California and Florida, and several nurseries are being opened up In a short time the fruit trade of Puerto Rico will be an item and in a few years it will be a great

Meantime the insular government is giving particular attention to roads some fifteen contracts for first class highways are already under way The purpose is to build them now as an encouragement to the development of the island's resources

Proof of the confidence of the Puerto Ricans in the prospect and their earnest desire to have it continue is shown in the political situation The election of a commissioner to Washington and a house of delegates will be held November 6 Here as in the states there are some politicians and many demagogues The municipal elections a year ago were hotly contested and one party showed a majority of about six thousand votes on the island Inspired by a feeling of supremacy its leaders thereupon assumed the attitude of critics of the government nothing done or proposed has suited them and they have grown quite hostile As a result many of the most prominent adherents have left the ranks and the party leaders are in disgrace

A convention has been called to determine whether in the light of recent events it is possible for the Federal parties to continue its struggle" and the consensus of opinion is that it is not since the people are fully mindful of the great opportunity presented for self government progress and prosperity They are opposed to political agitation and have neither sympathy for or patience with demagogues who preach discontent for their personal benefit

"Jefferson Was a Pioneer Imperialist."

Why should not the present generation enjoy opportunities similar to those furnished our fathers by the acquisition of Louisiana, Florida Texas, New Mexico and California Why should not the wealth power and enterprise of the American people be increased and encouraged May not the acquisition of the islands of the Atlantic and the Pacific contribute from Spain and the United States in the near future form out to a manufacturing commercial naval and political power?

The suggestion that the acquisition of territory is imperialism is refuted by the fact that neither Jefferson Monroe Jackson Polk nor any of their associates are regarded as imperialists. The imperialism they advocated made homes for patriotic liberty [illegible] whose loyalty to the government of the United States is unsurpassed by the people of any of the thirteen original states

If to assist the people of the Philippines to establish local self government after the plan adopted by Jefferson is imperialism then Jefferson was the pioneer imperialist of the United States The Philippines will never be dependent colonies They will be allowed to conduct their own affairs with the assistance of such officers as may be necessary to appoint to aid them in establishing local self government They will not have a voice in the legislative councils of the nation until congress shall ascertain and determine that their admission as States would be desirable Notwithstanding the treaty of Guadalupe-Hidalgo provided for the admission of the territories acquired from Mexico New Mexico is still a territory The suggestion that we must not trust the future that those who will come after us will admit the Philippines as states whether qualified or not, is an assumption that our system of republican government is a failure and that patriotism will become extinct when the seats in this chamber are filled by our successors

No person occupies a seat here today but myself, who was a member of the senate in the Thirty-eighth Thirty-ninth Fortieth Forty-first and Forty-second congresses. I was impressed during that time with the anxiety of many senators for the future and their forebodings of calamities which they contended would necessarily follow if the opponents of the union in the civil war were again allowed to participate in the government of the country They assumed in their arguments that future congresses would not be trusted and that the government was in danger of being utterly subverted How this misjudged the future let the heroic patriotism and valor of the soldiers from every state in the union in the late war with Spain and in the far-off Philippines bear witness The patriotism and fidelity to the interests of the whole country exhibited in both houses of congress by members from the south as well as from the north prove that a reunited people now enjoy a more perfect union than ever before. I have faith in my country and in the American people that they can extend a helping hand to the Filipinos and enable them to peacefully assemble and perfect in due time local self-government where life and property will be as secure as it now is in any state of this union I have seen order grow out of confusion in that vast territory acquired from Mexico until the governments of the far west are as efficient in protecting life liberty and property as the best governed state of the east.

No one pretends that the Filipinos are now fit for statehood but I repudiate the suggestion that they are not fit for such government as Jefferson extended to the Louisiana purchase and Monroe to the acquisition of Florida There may not be enough Americans in that country to organize a state government without opportunity [illegible] and executive action as in the case of California but if the same congressional and executive care that were extended to all other acquisitions of territory except California are extended to the Philippines they will progress—it may be slowly but they will progress in working out good government for themselves and security for life and property which will bring prosperity and progress to them and great commercial and political advantages to us—Extracts from remarks of Hon H M Stewart of Nevada in Daily Congression Record February 19 1900.

An Adventure on Wheels

Three smart young men and three nice girls—
All lovers true as steel—
Decided in a friendly way
To spend the day awheel
They started in the early morn
And nothing seemed amiss
And when they reached the leafy lanes
They [illegible] in like
rode twos this'

They wandered by the verdant dale
Beside the rippling rill
The sun shone brightly all the while
They heard the song bird's trill
They sped through many a woodland glade
The world a [illegible]
And when they rested in the shade
They sat twos likethis.

The sun went down and evening came
A lot too soon they said
Too long they tarried on the way
The clouds grew black—o'erhead
Down dashed the rain' They homeward flew
Till one unlucky miss
Slipped sideways—Crash' Great Scott'
[illegible]
Weareallmixeduplikethis'

—California Curio.

The Mode in Tailor-Made Gowns.

As to our every day gowns this winter Parisian women are coming around more and more to the tailor-made There is nothing English about them They believe the severe effect with all sorts of fancies in borders revers and collars. A little note of red strikes the eyes as a prominent feature in the new tailor-made things.—(October Ladies' Home Journal.

8

BRIEF CITY

GAZETTE BRAN
The office of the Ga located in the book st herry, No 217 South where any delay in th Gazette by carriers in

DAILY WEATH
The following meteo furnished by the Color er bureau—Observatio cal time
Oct 8, p m to
Temperature at 6 a m
Temperature at 12 m
Temperature at 6 p m
Maximum temperature
Minimum temperature
Mean temperature
Max barometric press
Min barometric pressu
Mean velocity of wind
Max velocity of wind
Relative humidity at 6
Relative humidity at 1
Relative humidity at 6 p
Mean relative humidity
Mean dew point
Precipitation in inche

WEATHER F
Washington Oct
Colorado Fair Thurs cooler Thursday start

Grandfather's chiming

Warm night robes f Weir s.

Trunks repaired Wi avenue.

The Colorado Sp stoves, packs and t goods

Thurlow, Hutton & office block, have mon estate security in sum ers

ALAMO DANCE T car (north) leaves o clock Caesar s orch

LADIES AID—The ciety of the Cumber meet at the sewing r this afternoon

SEWING SOCIETY ciety of Kit Carson dies of the G A R Mrs Huff at 17 We on Friday afternoon

GOT A COYOTE—T out early with the houn east of the city and cut use of a young co of the El Paso stable

Fine Outing Flanne at Weirs

A NEW VAN—W today put a hands van on the street It painted green with sl padded and built in t such useful vehicle e

W C T U—The un afternoon at 09 Sou There will be reh cs e convention at Pueblo at 7 o clock and all vo invited

KNIGHTS TEMPL conclave of Pike s P No 6 Knights Temp this evening at 7 30 purpose of conferring Red Cross Sojourn are courteously invite

Extra fine French fl $1.50 at Weirs

REAL ESTATE S & Co have sold 1005 the corner of Cas Twelfth street in h was owned by J R alteration is and a ve neighborhood of $1 00

[illegible]

SALT LAKE watches from Salt L ning report the mir I Thomas and Ed lis The brit summer it t city E Edwards at th Mrs J C Horn

GAME ON SATU Juniors football clu and Dumb[...] on S irls are a club of v tive players the have known as [...] name of the can[...] ms are pretty wel put up a hard gam 130 pounds in weigh

DAMASCUS LODG Damascus No III his evening at h of Graff building All (ngred the applicatio present them lves There is a large an attend to m[...] early W F Lchin ellor will be presen

Ve[...] and pyjamas $2.50 at Wel

MEMBERS MEE E church (South) to a meeting of all th church and congre ments of a su stant served to all at o c ports will be read fro partments of the ch time will close the members of the chu tion are urged to be p be no charge

We propose to clos lots at the beginning will start in with fu all sizes 14 to 17 at h

There is no other r transactions at as lo ing Gazette want a l can get anything value, trade or rent their use than in an it and see

Educating quality a

For E

Wonder if y an hot water b be without on guaranteed for Alcohol stov ways When s in the middle minute The pr Peerless Cou It heals the inf That is how y and 50 cents.

For Safety and Good Profits

THE BEST BUY on the market is. . .

Cripple Creek Gold Exploration

Now Selling under 20 cents

Because: The Company owns a large amount of PATENTED ground, 150 acres in one piece.

There is $15,000 cash in the treasury now, and the sale of town lots will bring in at least $75,000 more

The May Belle lease is mining from a large body of rich sylvanite ore which promises to make a second Gold Coin mine

The Gloriana lease is working on a fine big vein of great promise.

The wonderfully rich Santa Rita vein undoubtedly crosses Gold Exploration ground.

We are naturally conservative, but we do not hesitate to say that in our opinion this stock is a safe investment, offering the promise of magnificent profits. On the present showing in the property we consider that the stock ought to sell at 30 cents within a very reasonable time.

We advise the immediate purchase of this stock in as liberal amounts as possible

THE CROSBY-EHRICH SYNDICATE

Brokers Mines, Stocks and Investments

Rooms 59-66 Hagerman Building Colorado Springs Colo, U S A.

Cable Address: "SYNDICATE, COLORADOSPRINGS"

Until the Policy of the Country Is Determined

We may look for a fluctuating market. Since the publication of my last ad. the market generally has advanced considerably. We may now look for a decline; therefore, I think in order to get in around the bottom, it would be well to wait a while before taking hold further.

M. KINNEY, Mines and Mining Stocks

Cable Address, "KINDUN"

Rooms 22 and 23, Exchange Bank Bldg COLORADO SPRINGS.

TELEPHONE 262

Gazette Want Ads Pay Best Because More People Read Them. Results; That's It.

The Gazette is the Only Newspaper in the State with Its Own Private Wire to the Colorado Springs Mining Stock Exchange.

THE COLORADO SPRINGS MINING STOCK EXCHANGE

Colorado Springs, Oct. 11—The market today on the Colorado Springs mining stock exchange was very light and there was hardly one stock to make an exception to the general trend of the market toward lower prices. No very serious losses were suffered, but fractional declines were very numerous. The market was apparently without any latent force which could be called out, and it was completely in the hands of a decided bear sentiment. All the time there are [...] dences of quiet buying on the part of outsiders who want to make sure of the stocks at present prices, but as a whole the market is professional and little outside interest seems to be manifested in it. Undoubtedly there will be more or less of a pre-election boom. Everyone seems so sure of a general advance if the present party is retained in power that there will be a great demand for stocks in the few days preceding the election, unless the result grows more doubtful than it is at present.

Among the many stocks which manifested weakness, Elkton was a prominent sufferer, closing at $1.72 and Isabella closed at 85¼. The greatest loss was undergone by Vindicator although in the case of this stock there was a particular reason as well as a general one. One thousand shares sold at $1.23. There were three stocks in the mines list which were exceptions to the general rule. Findley was firm at 15¼, C C Consolidated slightly stronger at 12¼ and Portland holds up remarkably well at $3.30. Jack Jot however went lower to 63¾ and Work closed at 23½.

The sales for the day amounted to 527,878 shares exchanged, of which the total cash value was $67,763.

MINES.

Stocks	Bid	Ask	Sales
Argentum-J	26	26½	1000
Anaconda	42½	44	
Big Four	3		
Black Bell	10	13	
Butterfly-T		19	
C C Con	12¾	12¼	14000
Coriolanus	19	20	1000
Dante	9⅞	9¾	2000
Elkton Con	1 72	1 73	3768
El Paso Gold	41	42	4000
Findley	15	15¼	12000
Golden Fleece			
Ingham Con		19¼	
Isabella		87	7500
Jack Pot	5½	6¼	600
Lexington	13	14½	
Mabon	16¼	17¾	
Mollie Gibson		2⅞	
Montreal		6¼	
Moon Anchor	30		
Orphan	11	17	2000
Pharmacist Con	11½	11⅝	8000
Pinnacle	16½	17	1050
Portland	3 28	3 35	1700
Prince Albert	4½		7000
Union			
Vindicator	1 20	1 23	1000
Work	23	24	3000
Zenobia	13	13	

PROSPECTS.

Stocks—	Bid	Ask	Sales
Alamo	12¼	12⅝	2000
Alert			
Anchor			
Antelope	2½	3	1000
Arrow			3000
B H Ajax	3¾	4	16000
Big Dick			
Bonnie Nell			
Bonanza	1¼	1½	1000
Cable Con			
Cadillac	2	2½	
C C Columbia	10¼	10⅝	4000
C C G F X	10⅞	11	4000
C C and Georgetown		1¼	1000
Central Con			
Champion	7	8	
Chi	3	3¼	3000
C O D			
Commonwealth			
Constantine	3⅞	3½	
Cosmos			
Creley			
[illegible]			
Eclipse Con			
Emily			
Forepaugh		4	
Collie C M and I		4	
Gold Hill			1000
Grace			1000
Gr Her Gold Belt			
Hayden Gold			
Ida May			
Jolly Jim			1000
Isabel			
Key West			1000
Kitty			
Little Bessie	2¼		
Little Joan			
Little Nell			
Little Puck	11¼	11½	2000
Magnet Rock			1000
Margaret	2¼		1000
Markets			
Maria A			4000
Mariposa			
Midway			1000
Missouri			2000
M J T			1000
Mells			
Mollie Dwyer			3000
Nellie V			
New Haven			3000
O K			
Olive Branch			

PROSPECTS Continued.

Stocks	Bid	Ask	Sales
Oriole	4⅛	4⅞	2000
Palace			
Pelican	2¼		
Pilgrim Con		10	
Princess Gold	5½	5⅝	
Progress			
Pythias	4½	4¾	1000
Robert Burns	5⅜		
Rose Maud	7⅞	8	
Rose Nicol	10⅞	11	
Silver Gold	1⅞	2¼	
Texas Girl	1⅝	2	
Trachyte	6	6¾	
Uncle Sam	4⅛	4½	
Wide Awake	5¼	6	

UNLISTED

Stocks	Bid	Ask	Sales
Acacia	37½	37½	11200
Altamont	3⅞		
American Con	6¼	6½	
Anchoria Leland	80		
Aola	5	6	
Arcadia Con	4½	5	
Bankers			
Banner Gold	3	3¾	
Battle Mt Con	24½		
Ben Hur		8¾	
Blue Bell	13⅞	14	13000
Bob Lee	4	4½	1000
Buckhorn	6⅛	6¾	1000
C C and M		10¾	2000
C K and N	2⅜	2½	1000
Colfax			
Col Vic Tunnel	13½	14	3500
[illegible]			
Creede and C C	11		
Damon	17¾	18	4000
Des Moines			
Emma Almee			1000
Enterprise	10	20	
Ernestine	.006		
Fanny R			
Flower of the West	1	1¼	3000
Franklin			1000
Garfield Con			
Glasgow			
Golden Age	2⅞	3	4000
Gold Coin			
Golden Eagle		4⅞	3000
Gold and Globe			4000
Gold King		1 20	1000
Gold Sovereign		8	1000
Goldstone	2⅜		1000
Gould	1⅝	33⅞	3000
Granite Hill			3000
Hart G M and L	1⅝		4000
Humboldt		3¾	4000
Ironclad		3½	
Jefferson			
Josephine		3	1000
Kaffirs			
Kentucky			
Keystone	14	1	
Kimberly	11	11⅛	
Los Angeles			
Magna Charta		4	
Monarch		10	2000
Mt Beauty	8	8⅝	1000
Mt Rosa	50	55	
Mutual			
National		5¼	14000
Nugget	21	23	
Old Gold	1½	1¾	2000
Ophir	35	40	
Pappoose			
Rumona			
Rattler	4		
Pet Umbrella			2000
Reno			2000
Republic		6¾	1000
Rocky Mt	4⅝	5	
Sacramento			
Shannon	2⅝	2¾	5000
Silver State	1	2	3000
Theresa	1⅞		
Virginia M		10	

MORNING CALL

SEPARATE SALES

MINES

Dante 3000 at 9⅝
Elkton Con 1000 at $1 74 100 at $1 75
El Paso Gold 4000 at 41¾
Findley 1000 at 15⅛ 2000 at 15⅜ 5000 at 15⅛ (S 30) 1000 at 1⅞ (B 30)
Isabella 500 at 88 500 at 87½ 3500 at 87 5 at 87½
Pharmacist Con 1000 at 11¾
Pinnacle 1000 at 16¾
Portland 500 at $3 30
Prince Albert 2000 at 5 1000 at 4¼ (B 30)
Work 1000 at 24½

PROSPECTS.

Antelope 1000 at 2¾
Arrow 3000 at
B H Ajax 14 000 at 4½
C C Columbia 1000 at 10¾ 2000 at 10⅞ 1000 at 10¾ (S-30)
C C G F X 4000 at 11
Central Con 3000 at 9½ 3000 at 9 (S 30)
Gold Hill 1000 at 3¼ 1000 at 3¼ (B 30)
Grace 11 000 at 5⅞ 3000 at 5¾ (B-30), 12,000 at 5⅝
Little Puck 1000 at 11¼
Margaret 1000 at 2⅜ 3000 at 2¼
Maria A 4000 at 3¼
Midway 1000 at 5¾ (B-30) 1000 at 5⅜
Missouri 1000 at 3⅞
New Haven 1000 at 8¼ (B-30), 7000 at 8¼

UNLISTED.

Acacia 1000 at 38¼ 1000 at 38 1000 at 37⅞ (S 30) 5300 at 38
Blue Bell 6000 at 15 2000 at 14½
C C and M 1000 at 10¾
Col-Vic Tunnel, 3000 at 14 500 at 13¾
Damon 2000 at 18½ 1000 at 18¾
Emma Almee 1000 at 2¾
Flower of the West 2000 at 4¼
Franklin 1000 at 2¼
Golden Age 4000 at 3
Gold King 1000 at $1 20
Gold Sovereign 7000 at 7⅞ 6000 at 7¾
Goldstone 40 000 at 2¼
Gould 3000 at 33
Granite Hill 2000 at 3
Hart G M and L 2000 at 18
Josephine 1000 at
Mount in Beauty 6000 at 5⅜
National 9000 at 5⅛
Old Gold 3000 at 1¾
Republic 5000 at 6⅛

PIT CALL.

Blanche 5000 at 9¾ 5000 at 9½ (B-30)
Celestine 100 at 2½
Guyot 5000 at 1⅝
Gold Dollar [...] at 14½
Mary Cashen 1000 at 13¼
Pointer, 5000 at 12¾ 5000 at 12⅞ 1000 at 12¾
Trenton 1000 at 2
Zoe 5000 at 8¼ (S-30) 1000 at 8¾ 3000 at 8¼ (B-30) 3000 at 8⅜ (B-30)

AFTERNOON CALL

SEPARATE SALES

MINES

Argentum-Juniata 1000 at 26½
C C Con, 13 000 at 12¼ 1000 at 12¼
Coriolanus 1000 at 19½
Elkton Con 300 at $1 72½ 1868 at $1 72
Findley 3000 at 15¼
Isabella 700 at 86 1800 at 85½
Jack Pot 500 at 63¾
Orphan 2000 at 16
Pharmacist Con 5000 at 11½ 1000 at 11¾ (B-30) 1000 at 11⅝
Portland 700 at $3 30
Prince Albert 4000 at 5.
Vindicator 1000 at $1 23.
Work, 2000, at 23½

PROSPECTS.

Alamo 2000 at 12¾
Arrow 1000 at 5
B H Ajax 3000 at 4½ 1000 at 4 500 at 4½.

Bonanza 1000 at 5
Central Con 4000 at 9⅜ (B 30) 3000 at 9 (B 30) 1000 at 9½ (B 30)
Chicolo 2000 at 3½
Gold Hill 5000 at 3⅞
Grace 8000 at 5¾
Jolly Jane, 1 000 at 7¼
Kitty 1000 at 2⅝
Little Puck, 1000 at 11½
Magnet Rock 7000 at 3¾
Midway 1000 at 5⅝
Missouri 1000 at 3⅞
M J T 1000 at 3¼
Mollie Dwyre 2000 at 5⅞
Nellie V 2000 at 3⅛
New Haven 5000 at 8¼ 1000 at 5⅞ (B-30), 2000 at 8½ 1000 at 9¼ 1000 at 8¼ 16 000 at 8¼ 6000 at 8¼ (B-30)
Oriole 2000 at 4½
Pythias 1000 at 4⅝

UNLISTED.

Acacia 300 at 38
Blue Bell 1000 at 14 6000 at 13¾, 1000 at 13⅞
Bob Lee 1000 at 4½
Buckhorn 1000 at 6¾
C C and M 100 at 10¾
C K and N 1000 at 2½
Copper Mt, 5000 at 4¾
Damon 1000 at 18
Flower of the West 1000 at 4¼
Gold and Globe 500 at 3½
Gold Sovereign, 3000 at 7⅞
Goldstone 3 00 at 2⅛
Humboldt 4000 at 3¼
Monarch 2000 at 9¼ (S-30)
Mountain Beauty 1000 at 8
National 1000 at 8⅛ 5000 at 8 3000 at 8 (S-30
Reno 2000 at 4¼
Republic, 3000 at 6 7000 at 6⅜
Shannon 5000 at 2¾
Silver State 3000 at 1⅞

PIT CALL.

Gold Dollar 7000 at 14½
Lucrative 1000 at 6⅝
Lasca 2000 at 2
Maroon Tunnel 1000 at 2⅝
Mary Cashen 1000 at 13½
Independence Con 3000 at 43
Pointer 3000 at 12¾ 10 000 at 12½ (S 30) 1000 at 12⅝ (S 30) 8000 at 12⅝ (B-30) 6000 at 12⅝ 2000 at 12⅝ (B-30)
Volcano 4000 at 4⅞
Wheels 1000 at 1¼
Zoe 8000 at 8 1000 at 8⅛ 1000 at 8¼ (B 30)

CRIPPLE CREEK EXCHANGE

Following are the sales and closing quotations on the Cripple Creek exchange as received over the private wire of J Mick HERRIDAY AND CO. Rooms 11-12, El Paso block, brokers of this city

Acacia	3¼		6000
Blue Bell	13¼		6000
Bull Hill and S	5¾	5⅞	10000
Flannel	1	2	[illegible]
Estella	1	1⅛	1000
C C Col	10⅝	11¼	15000
Col Dames	2	2½	10000
Findley	15	15¼	2000
Ft Wilcox			4000
Gold Dollar	13⅞	17⅛	2000
Gold Hill	3	3¼	5000
Gold Sov	7¼	8	1000
Gold Rock			3000
Humboldt	1⅜	3	1000
H H H		1	2000
Hermosa	1¾	2	1000
Ingham			1000
Isabella	1½	1½	4000
King Gold	.005		11000
Klondike	.004	1	1000
Klondike	.003	1	1000
New Haven		8	5000
National	7¾	8	6000
New Century	1½	1	10000
Midway		5	10000
Pythias	4⅛	4⅝	1300
Pappoose	7⅞		2000
Rio Grande			6000
Twin Star	6⅛	6½	5000
Silly			1000
Work		24½	1000
Zoe	8¼	8¾	11000
Total			150000

EASTERN MARKETS

The Money Market.

New York, Oct 11—Money on call firm 1½ @2 per cent; last loan 2. Prime mercantile paper 4½.

Sterling exchange weak after firmness with actual business in bankers bills at $4 83¾ for demand and $4 79⅞ for sixty days. Posted rates $4 81½ and $4 84½. Commercial bills $4 79¼@4 79½.

Silver certificates 63¾@64¾. Bar silver 63½. Mexican dollars 50¼.

Government bonds weak. State bonds weak. Railroad bonds irregular.

U S 2s reg.	104¾	N J C 5s	123
do 3s reg.	109½	N Y C 1sts	138½
do 3s coup	109½	Nor Pac 3s	64¾
New 4s reg	133¾	do 4s	102½
do 4s coup	133¾	N Y C & St L	106⅝
Old 4s reg	114¼	N & W 4s	95½
do 4s coup	115	O N 1sts	109
U S 5s reg	113⅞	do 4s	102
do 5s coup	113¾	O S L 6s	127
D of C 3 65s	123	do con 5s	115
Atch gen 4s	99⅛	Read gen 4s	86⅞
do adj 4s	83¾	R G W 1sts	99
Can So 2nds	106¾	S L I M	108
C and O 4½s	99¼	S L S F	122
do 5s	119	S P Con	119
C and N 7s	139	S R	117
do deb 5s	120	S P	119
C T Ter 4s	91¾	do 4s	
Colo So 4s	79¾	So Pac	84
D R G 1sts	103	So Ry 5s	109
do 4s	98½	S R T 6s	66
E T V G 1sts		T and P 1sts	112½
Erie gen 4s	68¾	do 2nds	55
F W D C		U P 4s	104½
Gen Elec 5s	117	Wab 1sts	117½
Ia Cent 1sts	111	do 2nds	101¼
K C P G 1sts		W Shore 4s	113⅞
M K T 2nds		W Cent 1sts	93½
do 4s	90¾	Va Cent	90½

New York Stocks

New York Oct 11—The stock market fell into a condition approaching stagnation during the latter hours of the trading. The undertone was heavy, the dribbling of selling orders finding no support whatever. The trading between the board room members made up the whole market and owing to the relative dullness of the general market the movement in People s Gas was made conspicuous. The close was at the highest with a net gain of [...] more truly illy demonstrat the inertness of the general market that its utter failure to respond to this rather sensational movement. The dullness at the close was unrelieved and the day s net changes were mixed and entirely insignificant. The pressure against People s Gas was continued early in the day but the bears who have sold the stock continuously for some time past became disquieted later in the day over the extent of their commitments and a vague suspicion that the Gas war in Chicago was not as unrelenting as made to appear on the surface. The published report that the Ogden company was buying its additional equipment from sources dominated by interests friendly to the People s Gas company was the cause. The money market showed a rather reactionary tendency 3½ per cent representing the maximum rate compared with four per cent yesterday. Late in the day the rate ran down to 1½, but as this came after the principal demand had been satisfied at was not considered as a fair index of the ruling rate. Foreign exchange also steady. Jod it is morning but fell away again in the afternoon with the news that the price of gold in London had been advanced another half penny an ounce for both gold bars and American eagles. The conviction remains general in Wall street that considerable gold will come from London later in the fall that is supposing the extraordinary movement of cotton and the resulting demand for currency from the interior continue.

Business in bonds was very small and prices changes irregular. Total sales par value $803 000

United States new 4s declined ¼ per cent in bid price

Atchison	27⅝	So Ry	11¼
do pfd	69¾	do pfd	52¼
B and O	64½	T and P	14
Can Pac	85¾	U P	57¾
Can So	50	do pfd	75½
Cent Pac		Wabash	7
C and O	27⅜	do pfd	17⅞
C G W	10⅝	W and L E	8½
C B and Q	124⅞	do 2nd pfd	23
C I and L	21	Wis Cent	11
do pfd	53	Adams Ex	12
C and E Ill	90	Amer Ex	150
C and N	159¼	U S Ex	46
C R I P	105⅞	Wells Fargo	125
C C C S L	61	Am Cot Oil	32¾
Colo So	6¼	do pfd	88
do 1st pfd	44½	Am Malting	4¼
do 2nd pfd	14	do pfd	22
D and H	111	A S and R	37¾
D L and W	174½	do pfd	88¾
D and R G	18	Am Spirits	1
do pfd	68½	do pfd	17
Erie	11¼	A S H	18¾
do 1st pfd	33¾	do pfd	67
G N pfd	153½	A S and W	33⅝
Hock Coal	14½	do pfd	7
Hock Val	33½	A T P	31¾
Ill Cent	116	do pfd	81
Ia Cent	18½	Amer Tob	89⅞
do pfd	43	do pfd	130
K C P G		Ana M Co	43¼
L E and W	28	B R T	51⅞
do pfd	95	C F and I	33½
Lake Shore	205	Cont Tob	
L and N	71	do pfd	77
Man L	91⅞	Fed Steel	31¾
Met St Ry	149½	do pfd	63¾
Mex Cent	11¾	Gen Elec	131½
Minn and S L	51	Glucose Sugar	49
do pfd	91½	do pfd	98
Mo Pac	49½	Int Paper	17½
M and O	35	do pfd	6
M K and T	9¼	Laclede Gas	68
do pfd	27	Nat Biscuit	31
N J C	133	do pfd	81
N Y C	128¾	Nat Lead	17⅞
N and W	34	do pfd	95
do pfd	75¼	Nat Steel	27
Nor Pac	48⅞	do pfd	85
do pfd	68¾	N Y A B	110
O and W	20¾	Nor Amer	14½
O R and N	4	Pac Coast	47½
do pfd	76	do 1st pfd	83
Penn	129½	do 2nd pfd	66½
Reading	17⅛	Pac Mail	30½
do 1st pfd	47⅞	People s Gas	84½
do 2nd pfd	27¾	P S C	38¾
R G W	49	do pfd	75¼
do pfd	90	Pull Pal Car	185
S L S F	10⅛	S R and T	6¼
do 1st pfd	64½	Sugar	115¼
do 2nd pfd	33	do pfd	116
S L S W	11¼	T C and I	58¾
do pfd	28½	U S Leather	7¾
St Paul	111⅞	do pfd	68½
do pfd	169½	U S Rubber	29
S P and O	108	do pfd	
So Pac	32½	Union	8

Chicago Grain

Chicago Oct 11—While there was market news of various kinds served up to the consideration of the speculators in wheat the market more than anything else owed its irregularity—and it was irregular—to the instability of sentiment among small traders. December opened ⅛@⅜ higher at 76⅛@76¾. Paris was firm Liverpool steady three mills at Minneapolis were reported about to re open and receipts at Duluth were light. Sentiment changed however and December sold quickly to 76⅛. It recovered to 76⅜ just as quickly and in this was assisted by the strength of outside markets and buying by northwest. Near the end the usual hoodoo outside indifference made itself felt and December declined to 75¾ and closed ¾ down at 76@76⅛.

Corn was firm and fairly active the bull crop report estimating a crop of 2,100,000,000 bushels was the chief influence.

Oats were quiet and the tone easy.

Provisions started firm on the hog receipts but eased off in sympathy with wheat closing steady.

The leading futures ranged as follows

Articles	Open	High	Low	Close
Wheat No 2—				
Oct		74½	74⅜	74⅜
Nov	75	75¼	74¼	74⅞
Dec	76	76¾	75¾	76
Corn No 2—				
Oct	41¼			41
Nov	36½	36	35½	36¼
Dec	34⅞		34¼	34⅞
Oats No 2—				
Oct				21¾
Nov	21⅝	21¾		
Dec	21⅝	22½	22	22½
Mess pork per bbl—				
Oct				1000
Nov	11 35	11 35	11 2½	11 22½
Jan	11 40	11 50	11 50	11 50
Lard, per 100 lbs—				
Oct				20
Nov	7	25	7	13½
Jan	6	6 82½	6 77½	6 82½
Short ribs per 100 lbs—				
Oct				
Nov	7 00	6	6 97½	7 02½
Jan	61	6 22½	6	11

Cash quotations were as follows: Flour steady

No 3 spring wheat 71@76¾. No 2 red 77½. No 2 corn 41@41¼. No 2 yellow 41½@41¾. No 2 oats 22¼. No 2 white 25@25½. No 3 white 24@25. No 2 rye 51¾. fair to choice malting 52@60. No 1 flax seed 1.79. No 1 northwestern 1.80. prime timothy seed 4.15. Mess pork per bbl 10.50@11.00. lard per 100 lbs 7.25@7.30. short rib sides (loose) 7.00@7.40. dry salted shoulders (boxed) 6¼@6⅜. short clear sides (boxed) 8.00@8.10. sugars cut loaf 6.06. granulated 5.10. confectioners A 6.00. Off A 5.85. clover contract grade 10.25@10.50.

Articles	Receipts	Shipments
Flour bbls	25 000	24 000
Wheat bu	41 000	209 000
Corn bu	411,000	293 000
Oats bu	358 000	265 000
Rye bu	7 000	7 000
Barley bu	107 000	36 000

On the produce exchange today the butter market firm creameries 16@20¼ dairy 13@18. cheese 10¼@11¾. eggs 17

The Metal Market

New York Oct 11—After a weak and irregular market for tin caused by liberal offerings and in the absence of buyers general dullness prevailed in the metal market today. Local tin closed easy at $28.25@28.90 while cables from London showed no change there. Pig iron warrants were very dull at $9 50@10. Lake copper was lower abroad but was dull and unchanged here at $16 75@17. Lead and spelter both ruled dull at $4 37½ and $4 10@4 12½ respectively.

The brokers price for lead was $4 and for copper $16 57½

The Coffee Market.

New York Oct 11—Coffee Spot—Rio dull, mild quiet

Only One More Excursion to Denver

For $2 00 Oct 14 Colorado & Southern railway Eight trains each way

Oil Stocks Are Paying Investments

The days of rapid money-making in the East through investments in Oil are being duplicated in Colorado. Oil has made more fortunes than gold. It is a commodity of every day consumption in every family has a constant demand

The Northwestern Oil & Coal Company, of Colorado

is offering 75,000 shares of stock at 10 cents per share. Oil stock is based on as sound a foundation as Government bonds. Investigate this company. It has 1,440 acres of oil land, 640 acres of coal land, a $5,000 plant, and 400,000 shares of treasury stock out of its capitalization of 1,000,000 shares.

Long Distance 'Phone 36 WALTER W. STILLWELL, Treasurer, 50 Hagerman Block, Colorado Springs, Colo.

COLORADO SPRINGS, COLO. | are expected to be among the most pleasing of the evening. | Best Dining Car Service.

GAZETTE WANT ADS.

Cents per day per line

Cents per line per week

Prepayment Invariably Required

ANSWERS TO "ADS."

14-19 43 — 26 30 34 38 11 16

WANTED. HELP.

WANTED—Abl man of good reputation in each county to represent a large house. Position constant $3 daily $75 per month and all expenses. State reference and enclose self addressed stamped envelope. President, 300 Clinton Building Chicago Ill

WANTED—By an eastern American middle aged lady furnished house to take care of for the winter; can furnish ref. Address Mrs U Winslow Ad Gazette

WANTED You to know that F M Buttner jeweler has removed from 121 North Tejon to 16 North Tejon Prices low as ever Sel hing Cleaning $1 60 mainsprings $1 00

LADIES and gentlemen to take orders for our Christmas specialties good pay samples free Address Hiff and company 110 Wabash avenue Chicago

WANTED—Two first class lady barbers at 101 Position Moler graduates only $1 00 per week All Brunswick Barber Shop

WANTED—At 1 North Cascade avenue an Oxford man Liable operator Must have good references

WANTED—Young man of good appearance English at with formal bits to do Write 10 North Tejon

MIDDLE AGED woman for country a on Apply Mrs Furst D Graff Building

WANTED—Thoroughly competent man for alteration on suits Hilbert & Co

WANTED An experienced sewer Madame Roberts Room 16 Mathews Block

FIRST CLASS cigar maker Sil Herberg 1 North Tejon street

WANTED Experienced glove cutter in suit Department Keith

WANTED Tailor North Tejon

WANTED Carpenter at Cliff 17 East Cimarron street

RELIABLE boy TO WRITE easy work Call 8 to 1 m

WANTED—Salesmen 110 Wabash avenue

WANTED—Good cook North Nevada

WANTED SITUATIONS.

WANTED—Situation by middle aged woman housekeeper or with invalids in family Clinger Creek good cook sewing perfectness of locality wage low Address 7 Gazette

WANTED Situation as cook with lady on hand in city house or private family by an English woman Apply Mrs Farrar D Graff building

EXPERIENCED seed and lumber man seeks engagement Best of man best references Address Box 16 City

WANTED Position by competent girl experienced in housework Address 101 N Pike

WANTED Carpet work in exchange for lots Call after 6 at 1 Cimarron Colo ave Colo Springs Quinly

WANTED—By experienced writer position early in March or April Gazette

WANTED Situation by experienced electrician Address Box 1 Gazette

SITUATION as cook or general house work Call 19 East Kiowa street

WANTED—Girl for general housework good cook 1 South Corona

POSITION as governess or private teacher Address 7 34 Gazette

HOUSEWORK by competent girl Address 7 27 Gazette

WANTED HOUSES & ROOMS.

WANTED—Small furnished house or flat close in by two adults P O Box 441

WANTED MISCELLANEOUS.

WANTED—People suffering with acute or chronic rheumatism—gout sciatica—backache kidney liver and other diseases due to derangements of the blood to be cured by Suchows Rheumatic Cure Cures where all else has failed All druggists

WANTED—Horses to pasture $1 a month Cummack farmer agent removed east Same care as heretofore R Colo Springs Land Co Cook 1st 614 Willamette Cobb Sec 1321 North Tejon

WINTER BOARD for horses at the Lansing ranch good stables good hay good pasturage For terms apply to H S Hay ward and Co, The Antlers Every 21 North Cascade

WANTED—Housekeepers to know that the Lilite laundry does flat work such as sheets and table linen from 7 to 7 30 North Tejon

WANTED—Properties to sell I have customers for all kinds of properties Bring yours in if you want to sell R J W Coffey 13 North Tejon street

WANTED—An unfurnished house of 5 or 6 rooms Call A J Ross Ave 211 E Pike's Peak avenue cor Wasatch

WANTED—Your orders for coal and wood J A Newsome 1021 North Cascade Phone 8

WANTED—At once about a five room house furnished no small children S Gazette

WANTED—To buy an interest in or all of a good business Address Investor Box 207 City

WANTED—Position by experienced bookkeeper and stenographer References P Gazette

WANTED Carpenter work in exchange for lots Hastings Bros 2 North Tejon street

WANTED—A good second hand tenant racquet Address S C M Gazette

WANTED—For cash small lot not far out Call evenings 32 North Tejon

TO RENT FURNISHED.

UNFURNISHED ROOMS—The entire fourth floor of the new Davis block next to the Alamo hotel will be rented as first class apartments no housekeeping furnished to suit tenants if desired or unfurnished Can be rented single or in suites Electric light in every room Bath and elevator till 11 p m Rooms in charge of thoroughly responsible party guaranteeing respectability breakfasts and emergency meals served if desired If you want a pleasant permanent home central and reasonable call and select your room between 9 and 11 a m and 2 and 5 p m today

TO RENT—Furnished special price to gentlemen who will rent room permanently private family Hills close in bath and all modern conveniences Address 41 Care Gazette

TO RENT—Well furnished six room modern dwelling 192 North Nevada Apply there or at Smyth's shoe store 30 North Tejon

FOR SALE—Or rent piano R 21 Gazette

TO RENT FURNISHED.

TO RENT 3 furnished desirable houses in all parts of the city Come see us J W Coffey 13 North Tejon st

TO RENT Large newly furnished room south exposure private toilet electric light furnace heat private family 1209 North Tejon street

FOR RENT—Two nicely furnished front rooms Privilege of bath and piano Private entrance Call afternoons 20 S Wahsatch ave

TO RENT—A large furnished room with closet full of sunlight very low rate to the right party 119 North Weber

TO RENT—Furnished rooms Call 30 North Nevada avenue

TO RENT—Furnished room suitable for gentleman 40 North Nevada avenue

TO RENT—Furnished rooms 2 North Tejon

NEWLY furnished front room outside bath 40 North Nevada avenue suitable for two persons

TO RENT—Six room house furnished with bath hot water 209 North Nevada ave cor Jackson

TO RENT—Cheap if sold at once the neat two story house of 7 rooms and lot 50x142 on the corner of Cache la Poudre and Tejon streets Inquire of owner 1 Cache la Poudre

TO RENT—Furnished room suitable for two gentlemen preferred 11 South Wahsatch

TO RENT—Room for rent for housekeeping electric light bath 11 South Wahsatch

TO RENT—Desirable furnished rooms for housekeeping bath 11 South Weber street

TO RENT—Nicely furnished large rooms with every convenience 1 North Nevada

TO RENT—Nicely furnished rooms new house private family 143 North Nevada

TO RENT room furnished for light housekeeping Laundry 318 North Tejon street $7 00

MODERN rooms with or without board 15 West Kiowa near Alta Vista Mrs Dill

TWO furnished housekeeping rooms first floor 11 East Pike's Peak avenue

FURNISHED office front room first floor board if desired 1 N Nevada

PLEASANT furnished room for two gentlemen No Nevada 1 Huerfano

TO RENT—Neatly furnished rooms modern 1 E Pike's Peak

TO RENT Furnished rooms fully modern Call 22 South Wahsatch

TO RENT Furnished room suitable for one Call 2 South Nevada

FURNISHED ROOMS and suites in new brick 13 West Cimarron

TO RENT—Three rooms furnished for housekeeping 1 Cache la Poudre avenue

NEATLY FURNISHED room for light housekeeping 1 N Oak st

TO RENT—Furnished rooms 110 Cheyenne at 3 South Wahsatch

TO RENT—Furnished four room cottage in rear 1 East Columbia

TO RENT Three rooms for light housekeeping 8 South Weber

TO RENT Large front room furnished for 30 Washington avenue

TO RENT Furnished room house to [illegible]

TO RENT—Three room house furnished 2 West Big Grande

HOUSEKEEPING rooms in mission cottage 209 N Corona

TO RENT Lower south room with bath 20 N Nevada

TO RENT—Nicely furnished rooms 20 East Costilla

FURNISHED ROOMS $6 00 419 North Wahsatch

LIGHT housekeeping rooms 1 North Wahsatch

TWO ROOMS housekeeping 713 North Weber

THREE housekeeping rooms 711 North Weber

FURNISHED rooms modern 411 East Kiowa

COTTAGE or rooms 311 North Weber

SMALL room, cheap 105 South Nevada

TO RENT UNFURNISHED.

UNFURNISHED ROOMS—The entire fourth floor of the new Davis block next to the Alamo hotel will be rented as first class apartments no housekeeping furniture to suit tenants if desired or unfurnished Can be rented single or in suites Electric light in every room Bath and elevator till 11 p m Rooms in charge of thoroughly responsible party guaranteeing respectability breakfasts and emergency meals served if desired If you want a pleasant permanent home central and reasonable call and select your room between 9 and 11 a m and 2 and 5 p m today

TO RENT—Large well lighted room, rear Hastings Bros Real Estate office 22 North Tejon street

TO RENT BUSINESS.

TO RENT—Large sunny office room price reasonable 24 South Tejon

TO RENT—Desk room Hastings Bros 2 North Tejon

FOR SALE REAL ESTATE.

LAWTON AND FERTIG

Real Estate Loans Bonds Insurance

The following are a few of the many bargains in real estate which we are offering at the present time

Full size lot on E High st with good house of 7 rooms 2 blocks from cars We are offering this at a very low price as it is a bargain

One of the most elegant homes on E Kiowa st 11 rooms with every modern convenience electric lights in house and carriage house bath and cold water in every room One of the most desirable homes in the city Terms to suit purchaser The price $10 000

A new house on the corner of Seventh st and Washington ave 5 rooms electric lights water and bath A bargain $2 000

A place that can always be rented and will bring 12 per cent on the investment Also a good home Close to Simpson's depot on E Huerfano street The price cost $2 200 but will be sold for $1 700

If you want a vacant lot not two miles in we would strongly recommend some of the bargains we are offering on the Cheyenne road This is one of the prettiest as well as the best located suburban districts of the city It is growing in public favor as the values are increasing daily

We have land in all the woods in Mississippi and farm lands in Missouri for sale or trade for Colorado Springs realty

Grand Junction fruit and alfalfa lands for sale or trade in small or large tracts

Our loan department is looked after by men who have spent years in this city in that business We are always ready to make good loans at the most reasonable terms

LAWTON AND FERTIG

The largest real estate and insurance firm in the city

11 EAST PIKE'S PEAK AVENUE

FOR SALE REAL ESTATE.

THE SOUTH END REALTY CO

61 SOUTH TEJON ST PHONE 483 A

The South End Man has a new and complete list of snaps See him at 701 South Tejon street

The South End Man has listed a large number of bargains and can sell you on any old terms See him

6 room new and lot $50 down $8 per month $4 00

5 room new and lot, $25 down $8 per month $4 00

4 room new and lot, $100 down $10 per month $7 00

5 room nice lot $600, $200 down, $10 per month

7 room nice shade and lawn $200 down $15 per month $1 00

4 room new full lot shade lawn and barn $400 down, balance easy, $1 00

5 room lawn shade, full lot $100 down or less balance $1 per month (6 x 142) price $1 400

6 room modern lawn shade well located $500 down balance $20 per month $2 000

5 room close in $400 down balance easy $1 700

6 room new modern nice at cost terms easy $3 500

4 room new shade lawn east full lot make terms $1 200

6 room, close in, lot 50x90 one-half cash balance easy $3 000

6 room close in terms to suit $2 500

WEST SIDE

7 room strictly modern barn shade and lawn $1 000 down balance easy $3,200

4-room complete home $1 000 down balance two and three years $7 000

7 room modern lawn, shade lot 50x150 good terms $1 800

7 room house close car line price $650 north

5 room house modern on car line north $1 000 cash price $1 200 (north)

5 room modern lawn shade (north) $500 down balance easy $4 000

5 room modern shade $400 down balance easy $1 000

North 8 room modern $1 000 cash balance easy $4 500

Bristol Heights lots on easy terms See me

BUSINESS CHANCES

Grocery store stock and fixtures also residence for sale

Bakery and confectionery good location (a snap) $300

Hay and grain business

Horses wagons surrey

South End Man before you buy He has a new and large list

SOUTH END REALTY CO

61 South Tejon street

CHAS F BUNNELL

Real Estate Loans Insurance

No 2 Lake Park avenue

FOR SALE

A small income property to be sold for renting for $1 000 per month $4 000

Modern house on North Tejon street $1 250 for 4 lots old home on North Wahsatch 1 room lot and large barn $ 900 for an elegant home on North Nevada just like the 1 that is for sale $ 6 for a very fine home on North Tejon with full lot and good barn

5 room modern house three lots $1 100

$1 lot and room house near the high school

$1 500 for a 5 room house with barn on E Bijou st

$2 400 for two houses on Sixth street

$1 800 for room house on Corona ave

$1 400 for 4 room house on E Cimarron

$1 400 for 5 room house on South Nevada

$1 for 4 room house on North Corona with lot 50x142 $1 100

South front lot on E Fifth street close in 50 x 142 $ 400

Two more lots on North Royer for $400 each

Lot on East Monument for $400

50x100 on Nevada avenue south of Cimarron street $1 000

Store in E Pike's Peak ave in good improvement $7 000

Chas F Bennett

Pike's Peak Ave

A CHANCE TO SAVE RENT

Nice house in Platte addition property of rooms and $50 cash balance monthly $15 for room houses bath and large lot $1 300 for 5 room house bath and large lot $1 300 payment down balance in easy

Nice house for $900 in Platte addition 5 rooms 2 room house North Nevada close in

Place to rent (the back lot) 1 block from the city town Come in and find out about this

VACANT LOTS

Choice North end lot 50x100 $400

100x150 on East Kiowa close in $1 000

Lots on North Nevada West side

Lots in Colorado City and Manitou Acres also lots from $15 to $300 and I can sell them for small payment down and balance in small payments

The finest suburban property on the market

What have you to trade for property in Colorado Springs or Manitou

I can sell you any property at bottom prices It will pay you to see me before you buy

W L Cook

Room 43 Burkes building Telephone 57

KENNEDY STOTE & CO

2 NORTH TEJON ST

FOR SALE at a bargain fine 8 room house corner Glen ave $2 200

Beautiful 8 room Nevada avenue residence East $4 500

Elegant 8 room house (corner) East side $4 000

Two fine lots N Tejon st. $2 100 $2,200

Lot N Cascade avenue $1 100

Lots West side from $400 up

Fine lots East Cache la Poudre $400

Elegant N Cascade ave property $7 500

Beautiful suburban home (Irvwild) $2 750

Come in and see us if you want a home or a lot

KENNEDY STOTE & CO

North Tejon st

For Sale—8 room modern house Ivy wild corner lot 100x200 very fine home. $2 000

Desirable North end residence to trade for cheaper property in South end

Fine large vacant lot on the Canon road Ivywild only $400

8-room residence in North end strictly modern $3 000 $500 down balance monthly

6 room modern cottage West side, easy terms $1 200

ALEX ADAMS

Phone 181 A 21 South Tejon

HASTINGS BROS

2 NORTH TEJON STREET

7 room house and bath lot 50x190 West side shade trees good terms Price $2,000

7 rooms and bath lot 3 x125 new house eight blocks from the postoffice Price $1 600

6 room house on North Nevada avenue east front lot 50x142 electric lights furnace barn Price $3 200

7 room modern house on North Nevada avenue lot 50x190 electric lights Price $3 700

Houses built on installments

Reliable Fire Insurance and low rates

HASTINGS BROS

Phone 8 2 NORTH TEJON

A FEW CHOICE LOTS.

$1 100—6-room house modern, lot 50x150, facing high school

$1 300—5 room house modern lot 50x100, 1806 block North Nevada

$1 500 6 room house modern lot 50x190 in 1400 block North Weber Can do a little better for all cash

$2 800—7-room house, modern lot 50x190 close in

VACANT LOTS

$2 400—100 foot corner Wood ave south and west front

$1,000—50x120 foot lot North Nevada

$2,500—100x190 foot corner North Cascade

$900—50x140 foot lot west, east front

Money to loan on good security houses rented fire plate glass life and accident insurance written

W W Williamson

2½ North Tejon Telephone 176-A

FOR SALE REAL ESTATE.

DOWNER

THE REAL ESTATE MAN

HAS

THERE WILL BE NO CHANGE AT WASHINGTON

THOUGH MANY CHANGES ARE MADE

DOWN IN COLORADO SPRINGS

AND

THE REAL ESTATE MAN

IS

READY TO HELP YOU MAKE A CHANGE

3 room cottage, full lot south $1 050

4 room cottage full lot on corner 1 100

6 rooms, two cottages, good location 1 100

6 room house large cellar plain 1 100

5-room cottage bargain on terms 1 150

5 room cottage, barn, full lot 1 200

5 room cottage east side, full lot 1 600

7 room house on terms, bath, east 2 000

7 room house full lot East side 2 000

7-room house, bath, lights etc 2 000

6-room cottage north Cascade, terms 2 000

5 room cottage East side terms 2 000

6-room cottage full lot bath etc 2 500

6-room cottage modern, good barn 3 000

7-room cottage on car mod close 2 500

6 room cottage, very close bargain 2 500

7 room house close in east 2 700

7 rooms two cottages very close in 3 000

7-room house mod 2 house rear 3 750

7 room house East side modern 3 800

7 room house modern on car line 3 500

7 room house modern North end 3 500

6 room house full lot north 3 500

7 room house close in modern 4 000

7 room house close modern north 3 700

7 room house corner new modern 3 500

8-room house modern, very nice 3 500

8 room house gas bath range etc 4 000

10 rooms three cottages a bargain 4 200

18 rooms four cottages south 4 200

16 room four cottages investment 4 000

10-room house on corner north 4 000

8 room house north on car modern 4 000

8 room house near car mod north 4 000

8 room house north furnace mod 4 000

10 room house on car north mod 4 000

11 rooms 5 & 6 room cottages 4 000

11 room house 100x150 on car 5 000

11 room house modern on car line 5 000

12 room house modern very fine 14 000

TWENTY YEARS IN COLORADO SPRINGS

Phone 14 14 E Pike's Peak ave

DOWNER

FOR SALE VERY CHEAP—

Room house corner W Pike's Peak $1 300

Room house W Pike's Peak 1 400

6 room house a bargain E Dale 1 600

4 room house and barn south 800

5 room house corner 300 block N 1 400

House in E Hill S Nevada 400

6 room house 900 block E Cache la Poudre 2 000

COME AND TELL US WHAT YOU WANT and we have many other good bargains

HOUSES BUILT TO ORDER IN DESIRABLE LOCATION

WE WILL INSURE your property or your life in the best companies

Schetz & Duggett

10 Pike's Peak Ave

PERKINS MCELTON & CO

FOR SALE 11 ROOMS

For Sale 9 room brick house on Colorado avenue bath hot and cold water 8 foot lot 50x142 feet $3 500

7 room house bath hot and cold water three lots barn cellar fruit $2 400

$1 400 lot 50 feet south on Wasatch $1 300

$1 400 lot 50 feet south on Grand ave $1 300

$3 300

Pike's Peak ave corner of 6 rooms close in it would suit some one looking for a home $3 300

I have the finest vacant lot in this town 50 feet on Pike's Peak street $4 250

WILL TRADE lot 50x142 6 room street by mill in house with stone and iron fence The home is a very cozy one $4 300

For this elegant 8 room house full lot on North Weber st

RIEDEL TORREY & CO

Exchange Bank Block

HAVE YOU

Seen those elegant 6 to 11 room North end homes that we are making a very low price for cash or terms Any size of home you would make an elegant home

Have all that one with 100 ft lot 8 rooms rooms to plastered bath closet light furnace fruit trees barn in fact everything need for a home

Riedel Torrey and Co

Exchange Bank Block

A. L. RICH & CO

Wants

You to Carefully Examine these offers

Room flat lot 50x142 $1200

8 rooms modern N. Nevada 3000

8 rooms full lot W 1100

MUST BE SOLD AT ONCE

A. L. RICH & CO

104 Pikes Peak Ave

WHEN YOU

Can get a house built just to suit in any part of town and pay for it on easy terms why rent We will buy you the lot you want and build you a house to suit and take your payments in small amounts from $10 to $20 monthly Call and see us before you buy

Riedel Torrey and Co

Exchange Bank Block

FOR SALE—

Four choice building lots

Corner of Jefferson and North Nevada Corner lot 50x100 feet east front $1 000

Inside lot 50x100 feet east front 750

Alley lot 50x100 front on Jefferson 675

Inside lot 50x100, front on Jefferson 650

C E Tyler and Co

1 North Tejon

FOR SALE—To close an estate the One de reduction mill at Victor Colo is offered for sale at a great bargain This milling property is of the first class construction and equipment and admirably situated easily adapted to chlorination method For particulars apply to Alfred C Sieboth 313 Quincy building Denver Col

FOR SALE—(In South end) one 4 room house, with bath and pantry with hot and cold water large lawn with fruit and shade trees large barn and chicken yard lot 50x150 feet (clear title) price $1 000 cash or will trade for vacant lot and part cash Address quick S 30 Gazette

J W COFFEY

REAL ESTATE

LOANS AND INSURANCE

13 NORTH TEJON PHONE 376

FOR SALE Or will trade for Colorado Springs property a beautiful eight room modern house, handsome grounds well located in Denver It will pay you to investigate this J W Coffey

Phone 376 13 North Tejon st

FOR SALE—Cottage furnished or unfurnished five rooms bath furnace gas for cooking and lighting barn 50 foot lot Almost new Can't build for the money Two blocks from car line sixteen blocks from P O Call 9 Barnes building

TO INVESTORS—

Property paying 18 per cent in rentals and will increase rapidly in value, corner Nevada ave, close in $6 400

Scholz & Duggett

10 Pike's Peak

FOR SALE—Leaving the city will sell the equity in my seven new residences for $500. The balance is on most favorable terms interest 6 per cent good place to occupy or rent O. E. R. box 462 City

FOR SALE—7 room modern house, good barn, full lot $2 300 half cash Apply to owner on premises, 1623 Washington avenue

FOR SALE—Best business corner Colorado City 50x75 feet very cheap if sold for cash quick Address R M Janitor General Delivery

I HAVE some snaps in real estate and money to loan at 6 and 8 per cent interest

N W Terrill

2 North Tejon st

FOR SALE—I have a tract of land, 200 acres, adjoining the city on the east Will sell at a bargain J W Coffey, 13 N. Tejon street.

I HAVE A SNAP in fine building lots on east side. Easy terms. J W Coffey, 13 N Tejon street.

SEE US for bargains in Real Estate. The largest list in town

Riedel Torrey and Co.

Exchange Bank block

PIKES PEAK REALTY CO, 104½ Pikes Peak avenue See us for bargains in real estate 104½ Pikes Peak ave

FOR SALE Or trade four-room, fully modern cottage Address S 36 Gazette

LIST your property with Riedel Torrey & Co., Exchange Bank Block.

FOR SALE—Can buy a home in Roswell, with two full size lots

FOR SALE REAL ESTATE.

C E TYLER & CO HAVE

FOR SALE—

$4 500

A centrally located 4 brick cottage with modern conveniences a pleasant home or a good paying investment

$3,000

A beautiful modern North end residence 7 rooms including half everything modern new and up to date, in the best residence section, one half block from car line

No better bargain in the North end.

$4 500

8 rooms, hall new and modern five blocks north lot 50x150 good barn full concreted basement under house, this is a bargain at

$5 000

8 rooms nearly new with modern conveniences on Colorado avenue lot 53x150, south front, good barn only $4 500

ANOTHER

7 rooms bath coal and gas ranges lot 50x150 good barn electric lights in both house and barn

PRICE $3 250

A good bargain on the East side well located nice 5 room cottage bath electric lights fruit shade etc all in good condition and new

A SNAP AT

$2 500

We have cheap acreage tract joining city limits

We have a good list of high property for sale

Small payment down

Balance on installments

We have lots of purchasers for bargains

in Improved or Unimproved Property

Call on us before you purchase

C E TYLER & CO

1 North Tejon Street

FOR SALE MISCELLANEOUS.

FOR SALE A modern room house or trade for property of equal value near Colorado College A Lot Cache la Poudre in Queen W Hoke View Co

FOR SALE CHEAP—Second hand phaeton Columbus Buggy Co entrance through 11 South Tejon street

FOR SALE 1 Kimball upright piano 1 St Joseph organ 1 Kansas City Model organ 81 North Tejon st

THOS FITZPATRICK 16 East Kiowa Fine Warranted Pianos to Rent Tuning Philadelphia

FOR SALE One Pike's Peak Creek will mop and roller new $9 00 W H

FOR SALE New stock of gents furnishings good location Address 7 Gazette

FOR SALE—Elegant ticket to St Joseph Address Colorado R 8 Gazette

FOR SALE Ticket fence 11 South Nevada

LADY SICK to Chicago Address Mrs S Walsh 20 West Cucharras street

FOR SALE—Second hand Theater Chairs Address 81 South Nevada

FOR SALE Three ticket red pedigreed Rat Terriers 1 Washington avenue

FOR SALE Cheap two ticket to Chicago Address Gazette

FOR SALE Half fare ticket to Chicago Address 7 Gazette

KIT Carpenters tool 40 South Nevada

TICKET to Chicago 8 Gazette

FOR SALE—HORSES, BICYCLES

FOR SALE—The prettiest pony in town 14 hands driver and saddle Also harness 14 hands new or almost like new about 1 year great lot and perfectly safe for lady to use or family pet Address 8 South Nevada

FOR SALE Or trade elegant large passenger black silver mounted harness like new Will trade for drive horse Inquire 11 East Pike's Peak or Lumber yard Cimarron and Cucharras

FOR SALE—Year old, standard bred colt well broke and gentle also rubber tired road wagon Will sell cheap for cash Address R 28 Gazette

FOR SALE Black mule Inquire 318 Cache la Poudre avenue

FURNITURE FOR SALE.

STELL RANGES EXCHANGED—The demand for second hand stoves is so great now that we are enabled to take them in part payment on the new celebrated Stell steel range the best range made See our full line of ranges and heating stoves R L Dashwood 1 East Huerfano

FOR SALE—A first class second hand roll top desk price $25 00 Address P O Box 1?

FOR SALE Household furniture bicycle etc family leaving city 317 South Nevada

FOR SALE—Furniture at 307 South Tejon street

BUSINESS CHANCES.

RARE CHANCE FOR CONSUMPTIVES—I offer my beautiful home and model ranch at Roswell, N. M., to anyone willing to give himself the full benefit of Nordrach Cure unlimited fresh air and good food Climate is perfect little sanitarium Price $3 000 Might lease to proper party Address Phillip Millhiser, Lyons, Colo.

A SMALL 50 milk house close in nicely furnished only $ 00

20 room hotel making money easy terms only $500

Riedel Torrey and Co

Exchange Bank Block

DO YOU WANT to engage in business? We have any kind of business you may want. Riedel Torrey and Co

Exchange Bank block

FOR SALE—Boarding house furniture cheap seven room house to rent if desired two blocks from postoffice north reason leaving city 25 Gazette.

FOR SALE—Oil and gasoline business Address P O Box 317

MINES AND MINING.

FOR SALE—To close an estate the Ogalala Reduction mill at Victor Colo. This mill property is of first class construction and equipment and admirably situated easily adapted to chlorination method For particulars apply to Alfred Sieboth 313 Quincy building Denver Colo

FOR SALE—7 room house, good barn, full lot $2 300 half cash Apply to owner on premises, 1623 Washington avenue

PRATT'S MINING LAWS—Just out Price 25 cents. This is the only Mining laws published recent enough to be reliable For sale at all book stores or sent prepaid on receipt of price by the publishers Pratt Merc & Pub Co Denver

WANTED—To buy patented claims in the Cripple Creek district They must have ore if desired the gold belt S Ben Smith Mines and Mining Investments 61 2 Bank Block Colorado Springs

WANTED—A mine with pay ore Will bond lease promote or organize company Address with full particulars Box 27 Manitou Springs Colo.

STANDARD ASSAY CO 122 East Huerfano street, accurate fire tests for gold, silver and lead, analysis for all commercial clays

ALFRED HARVEY—Mining engineer P O Box 771, Denver Colo Mines examined Mill construction

MISCELLANEOUS.

PUBLIC TYPEWRITING—All kinds of typewriting done on Remington typewriter at reasonable rates at Chamber of Commerce, No 1 Pikes Peak avenue, corner Cascade

DRAFTSMAN—blue printing map drawing machine designs Patents obtained for inventions Room 10 El Paso block Box 185 Phone 254 Charges reasonable

CLAIRVOYANT AND PALMIST.

CLAIRVOYANT AND PALMIST—Subjects of Palmistry Palmistry dates from the time of the Hebrew monarch Saul and was the guiding star of the great German general Wallenstein and the Corsican conqueror Napoleon The hands are the [illegible] and your future destiny is clearly printed by the finger tips palm and thumb Hold a clock or, for the purpose of classifying directions to serve until the next consulting special election of directors and until their successors shall have been elected and qualified and for the transaction of such other business as may properly come before said meeting

Books for the transfer of stock will close October twelfth at 3 p m and remain two days after the final adjournment of the meeting

Dated at Colorado Springs Colo September 12 1900

By order of the board J L Titus

Assistant Secretary

NOTICE OF FINAL SETTLEMENT

In the Matter of the Estate of George Pennick Gladstone Wilder Deceased.

Notice is hereby given that on Monday the 8th day of October A D 1900 being one of the regular days of the October term of the county court of El Paso county in the State of Colorado J Mar Scott Gladstone Wilder Executrix of said estate will appear before the judge of said court to present my final settlement as such executrix and that at the same time and place any person interested may appear and present objections to the same if any there be

Dated at Colorado Springs Colorado September 1 1900

Mary Scott Gladstone Wilder

Executrix of the last will of George Pennick Gladstone Wilder deceased

Notice of Dividend

Notice is hereby given that a dividend of [illegible] cents per share has been declared payable to stockholders of The Gold King Mining company of record October 20 1900 Transfer books will close October 15 1900 at noon and reopen October 21 at 10 o'clock a m

By order of the board of directors

Chas H Dudley

Secretary

Cheap Excursion to Kansas City

Via Colorado & Southern railway Oct 10 12 and 14 return limit 20 only $19 for round trip City Ticket office 15 N Tejon street

$2 90 Denver and Return—$2 90

Over the Rio Grande R R Oct 14th and 15th return limit 20th

Rio Grande Trains

Leave Colorado Springs for Denver	Leave Denver for Colorado Springs
4 00 a m	8 00 a m
7 0 a m	9 00 a m
9 00 a m	1 00 p m
1 00 p m	3 30 p m
3 00 p m	5 00 p m
5 30 p m	9 30 p m

Free for One Week

Miss Anna Burton room 1 De Graff building will give treatment for complexion and hair free until Oct 1

Second Trip

To Denver every Sunday, via The Colorado & Southern Ry Seven fast trains daily.

Round Trip Rate Denver

Single Fare Pike's Peak tickets to Denver and return on Sundays and Mondays Oct 14 and 15 at $2 90 good for return to Oct 20 inclusive

$2 90 Denver and Return $2 90

Over the Rio Grande R R Oct 14th and 15th Return limit 20th

Santa Fe Route

Trains to Denver leave Colorado Springs

4 00 a m
5 50 a m
7 35 a m
8 00 a m
10 15 a m
10 40 a m
6 10 p m
6 40 p m

An equal number of trains leave Denver returning at convenient hours

C C Hoyt

Phone 54 City Passenger Agent

The Rio Grande will sell tickets via Denver and the Burlington, Union Pacific or Rock Island routes or via Pueblo and Missouri Pacific railways Sleeper accommodations reserved and baggage checked through Get your tickets in person at this office Then you will know that they will be correct The best roads and best time Rio Grande office, 10 North Tejon street.

J. M. FLINN,

General Agent.

$19 Kansas City and Return.—$19.

Over the Rio Grande R R Oct. 10th 12th and 14th Return limit 20th

Cheap Excursion to Kansas City

Via Colorado & Southern railway Oct 10 12 and 14 return limit 20 only $19 for round trip City Ticket office 15 N Tejon street

Kansas City and Return for One Fare

Plus $2 00 via Union Pacific, October 10 12 and 14. See your local agent or address E. E. Griffin general agent Denver

Round Trip Rate, Kansas City.

Tickets will be sold to Kansas City and return at rate $19 Oct. 10th 12th and 14th good to leave Kansas City to Oct 20th inclusive Santa Fe route

The Only Line

That has two distinct routes to Chicago is the Union Pacific We call ticket via Council Bluffs or Omaha or via Kansas City and give the best to be had in quick time, equipment and train service See your local agent, or address E R Griffin general agent, Denver

ANOTHER REGULAR VIA ROCK ISLAND.

$19 Kansas City and Return, $19, Oct. 10, 12 and 14th

Full particulars at city ticket office 12 Pike's Peak ave Phone 78

$2 90 Denver and Return $2.90

Via Colorado & Southern railway Oct 14 and 15, return Oct. 20. Eight trains each way City Ticket office 15 North Tejon street

$19 Kansas City and Return $19

Via Colorado & Southern railway Oct 10 12 and 14 return limit Oct 20 Tickets via all lines. City Ticket office, 15 N Tejon street

Santa Fe Trains.

On the Colorado and Southern Railway.

Leave Colo. Springs	Ar Denver
No 52—4 40 a m	7 00 a m
No. 4 5 50 a. m	11 a m
No 4 8 00 a. m	11 00 a. m
No. 6 7 35 a m	10 00 a. m
No 2 10 50 a. m	1 00 p. m
No. 617—10 15 a. m	12 30 p. m.
No. 43 4 10 p m	6 30 p. m
No. 301 6 20 p m	8 25 p m.
	Arrive Pueblo.
No. 902 6 00 a. m	7 10 a. m.
No 106 11.00 a. m	12 10 p m
No 1—1 35 p. m	2 45 p m
No. 301 6 20 p. m.	7 35 p. m
No. 6 10 47 p. m	11 25 p m

H M Pickinger, Com Agent

City Ticket Office No. 15 N Tejon st. Phone 21.

Eight Fast Trains Each way Daily Between Colorado Springs and Denver, on the Colorado & Southern Ry It is the best line City Ticket Office, 15 N. Tejon street.

Always on Time to Denver,

is the 8 a m. train on the Colorado & Southern Ry. It is one of the eight daily trains.

$4 30 for the Round Trip

To Denver every Sunday, via "The Colorado & Southern Ry." Eight fast trains daily.

LEGAL NOTICES

Notice of Stockholders' Annual Meeting

Notice is hereby given that an annual meeting of the stockholders of the Twin Lakes Mining and Milling company will be held at office of the company Room 30 Gillett building Colorado Springs Colorado October 16 1900 at 1 o'clock p m, for the purpose of electing directors to serve until the next ensuing annual election of directors and until their successors shall have been elected and qualified and for the transaction of such other business as may properly come before said meeting

Books for the transfer of stock will close October twelfth at 3 p m and remain two days after the final adjournment of the meeting

Dated at Colorado Springs Colo September 12 1900

By order of the board J L Titus

Assistant Secretary

NOTICE OF FINAL SETTLEMENT

In the Matter of the Estate of George Pennick Gladstone Wilder Deceased.

Notice is hereby given that on Monday the 8th day of October A D 1900 being one of the regular days of the October term of the county court of El Paso county in the State of Colorado J Mar Scott Gladstone Wilder Executrix of said estate will appear before the judge of said court to present my final settlement as such executrix and that at the same time and place any person interested may appear and present objections to the same if any there be

Dated at Colorado Springs Colorado September 1 1900

Mary Scott Gladstone Wilder

Executrix of the last will of George Pennick Gladstone Wilder deceased

Notice of Dividend

Notice is hereby given that a dividend of [illegible] cents per share has been declared payable to stockholders of The Gold King Mining company of record October 20 1900 Transfer books will close October 15 1900 at noon and reopen October 21 at 10 o'clock a m

By order of the board of directors

Chas H Dudley

Secretary

Cheap Excursion to Kansas City

Via Colorado & Southern railway Oct 10 12 and 14 return limit 20 only $19 for round trip City Ticket office 15 N Tejon street

$2 90 Denver and Return—$2 90

Over the Rio Grande R R Oct 14th and 15th return limit 20th

Rio Grande Trains

Leave Colorado Springs for Denver	Leave Denver for Colorado Springs
4 00 a m	8 00 a m
7 0 a m	9 00 a m
9 00 a m	1 00 p m
1 00 p m	3 30 p m
3 00 p m	5 00 p m
5 30 p m	9 30 p m

Free for One Week

Miss Anna Burton room 1 De Graff building will give treatment for complexion and hair free until Oct 1

Second Trip

To Denver every Sunday, via The Colorado & Southern Ry Seven fast trains daily.

Round Trip Rate Denver

Single Fare Pike's Peak tickets to Denver and return on Sundays and Mondays Oct 14 and 15 at $2 90 good for return to Oct 20 inclusive

$2 90 Denver and Return $2 90

Over the Rio Grande R R Oct 14th and 15th Return limit 20th

Santa Fe Route

Trains to Denver leave Colorado Springs

4 00 a m
5 50 a m
7 35 a m
8 00 a m
10 15 a m
10 40 a m
6 10 p m
6 40 p m

An equal number of trains leave Denver returning at convenient hours

C C Hoyt

Phone 54 City Passenger Agent

The Rio Grande will sell tickets via Denver and the Burlington, Union Pacific or Rock Island routes or via Pueblo and Missouri Pacific railways Sleeper accommodations reserved and baggage checked through Get your tickets in person at this office Then you will know that they will be correct The best roads and best time Rio Grande office, 10 North Tejon street.

J. M. FLINN,

General Agent.

$19 Kansas City and Return.—$19.

Over the Rio Grande R R Oct. 10th 12th and 14th Return limit 20th

Cheap Excursion to Kansas City

Via Colorado & Southern railway Oct 10 12 and 14 return limit 20 only $19 for round trip City Ticket office 15 N Tejon street

Kansas City and Return for One Fare

Plus $2 00 via Union Pacific, October 10 12 and 14. See your local agent or address E. E. Griffin general agent Denver

Round Trip Rate, Kansas City.

Tickets will be sold to Kansas City and return at rate $19 Oct. 10th 12th and 14th good to leave Kansas City to Oct 20th inclusive Santa Fe route

The Only Line

8
BRIEF CITY
GAZETTE BRAN
The office of the Ga
located in the book st
herry, No. 217 South
where any delay in th
Gazette by carriers m
DAILY WEATH
The following meteo
furnished by the Color
er bureau. Observatio
cal time.
WEATHER F
Washington, Oct.
Colorado: Fair Thurs
cooler Thursday, vari
Grandfather's chiming
Warm night robes f
Weir's.
Trunks repaired. Wi
avenue.
The Colorado Sprin
moves, packs and
goods.
Thurlow, Hutton &
office block, have mon
estate security in sum
ers.
ALAMO DANCE TO
car (north) leaves
o'clock. Casser's orc
LADIES AID—The
ciety of the Cumber
meet at the sewing r
this afternoon.
SEWING SOCIETY
ciety of Kit Carson
dies of the G. A. R.
Mrs. Huff at 17 We
on Friday afternoon,
GOT A COYOTE—
out yesterday morn
early with the hound
east of the city and
carcass of a young c
of the El Paso stable
Fine Outing Flanne
at Weir's.
A NEW VAN—Wan
terday put a handsc
van on the street. It
painted green with sl
padded and built in t
such useful vehicles.
W. C. T. U.—The un
afternoon at 209 Sou
There will be echoes c
convention at Pueblo
at 3 o'clock and all wo
invited.
KNIGHTS TEMPL
conclave of Pike's P
No. 6, Knights Temp
this evening at 7:30
purpose of conferring
Red Cross. Sojourn
are courteously invite
Extra fine French fl
$1.25 at Weir's.
REAL ESTATE SA
& Co. have sold 100x1
the corner of Che
Twelfth street, in Iv
was owned by E. R.
sideration is not give
neighborhood of $1,000
GROCERY SOLD
have sold their g
ket to M. E. Pi
the consideration be
The sale was made th
of Riedel, Torrey &
with N. W. Terrill.
SALT LAKE
patches from Salt L
ning report the mar
L. Thomas and Flor
city. The bride spe
summer in the city
E. Richards, at the
Mrs. T. G. Horn.
GAME ON SATUR
Juniors football club
and Dumb club on Sa
trals are a club of y
have played together
years past, and hav
known as Lush's big
name of the captain
lows are pretty wel
put up a hard gam
135 pounds in weigh
DAMASCUS LODG
of the Knights of P
Damascus No. 111
his evening at K. of
Graff building. All c
signed the applicatio
present themselves
There is a large amo
attend to and it is ne
early. W. F. Robin
cellor, will be presen
Very heavy and
pyjamas $2.50 at Weir
MEMBERS' MEE
E. church (South) to
a meeting of all th
church and congr
ments of a substant
served to all at 7 o'c
ports will be read fro
partments of the ch
Lue will close the
members of the chu
tion are urged to be p
be no charge.
We propose to clea
lots at the beginning
will start in with fal
all sizes, 14 to 17, at h
There is no other m
transactions at as lo
ing Gazette want ad
can get anything,
value, trade or rent
their use than in an
it and see.
Educating
quality an
For H
Wonder if y
on hot-water b
be without one
guaranteed for
Alcohol stov
ways. When y
in the middle
minute. The pr
Peerless Cou
It heals the inf
That is how y
and 50 cents.

BRIEF CITY ITEMS.

GAZETTE BRANCH OFFICE.
The office of the Gazette in Pueblo is located in the book store of Pitts Atterberry, No. 217 South Union avenue, where any delay in the delivery of the Gazette by carriers may be reported.

DAILY WEATHER RECORD.
The following meteorological report is furnished by the Colorado college weather bureau. Observations reduced to local time.

Oct. 10, 6 p. m., to Oct. 11, 6 p. m.

Temperature at 6 a. m.	43
Temperature at 12 m.	67
Temperature at 6 p. m.	59
Maximum temperature	71
Minimum temperature	37
Mean temperature	57
Max. barometric pressure, inches	24.03
Min. barometric pressure, inches	24.00
Mean velocity of wind, per hour	7
Max. velocity of wind, per hour	32
Relative humidity at 6 a. m.	29
Relative humidity at 12 m.	11
Relative humidity at 6 p. m.	20
Mean relative humidity	21
Mean dew point	16
Precipitation in inches	0

WEATHER FORECAST.
Washington, Oct. 11.—Forecast for Colorado: Generally fair Friday and probably Saturday; variable winds.

Grandfather's chiming clocks, Ashby's.

Warm night robes for cold nights at Weir's.

Trunks repaired, Wise, 14 Pike's Peak avenue.

The Colorado Springs Transfer Co. moves, packs and stores household goods.

Thurlow, Hutton & Williams, Post-office block, have money to loan on real estate security in sums to suit borrowers.

LADY wishing good home can secure same in return for helping with work in small family. Call 702 West Kiowa.

LADIES' AID—The Ladies' Aid society of the Second Presbyterian church will hold a business meeting at the church this afternoon.

MARRIAGE LICENSE—A license to wed was granted yesterday to William A. Shay of Philadelphia, Pa., and Mary Martin, of Colorado City.

FOR SALE—Dogs; pedigreed Scotch collie puppies; sable and white and tan points, imported stock. Address B. P. Whipp, Cripple Creek, Colo.

HILLSIDE COUNCIL—The Mothers' Hillside council will be held in the Hillside chapel this afternoon at 3 o'clock. Everyone is invited.

G. A. R. OPEN MEETING—The G. A. R. will hold one of its regular open meetings at its hall on Tuesday night. A musical and literary programme will be rendered.

A GIRL—The home of Forest Woodside, bailiff of the county court, was gladdened on Tuesday night by the arrival of a baby girl. Mother and child are doing well.

Missionary Department—The mission... A. F. & A. M.—Stated communication of El Paso lodge, No. 13, A. F. & A. M. will be held this evening at 7:30 sharp. Visiting brethren are cordially invited to attend.

Extra fine French flannel night shirts $1.25 at Weir's.

OPENING DANCE—Joe Sanson, who is conducting the dancing school in Weber hall this winter, will have his opening dance this evening. They will be given each Tuesday and Friday evening during the season.

...ary department of the Women's Auxiliary will meet with Mrs. Owen, 518 South Weber street, Friday afternoon, October 12, at 3 o'clock. Miss Hubert will speak. Ladies of the church and congregation are invited.

MEASURING SOCIAL—The Junior Christian Endeavor society of the First Presbyterian church will give a measuring social in the church parlors Friday at 8 p. m. Everybody is invited, tall people especially. One cent a foot or a fraction thereof is the charge.

ABANDONED THE SCHEME—Some time ago Mr. W. C. Jones fitted up private dining rooms in the upper part of the Club Coffee House restaurant building. He has not found it a very profitable scheme and has abandoned them. Mrs. J. L. Gray is fitting them up new for furnished rooms, which are to be made first-class in every way.

Fine Outing Flannel night shirts 60c at Weir's.

CHILDREN'S DAY—A number of the ladies who are interested in the Sanitarium fair met yesterday morning with Mrs. J. R. Robinson at 124 East Dale street, to complete the plans for Children's day during the fair that is to be held, Saturday afternoon, Nov. 17, is the date that is to be given over to the children. For a small fee they can dance to good music and have a fine time while helping a worthy cause.

CRAIG'S TROUT—While in the San Luis valley lately Charles Craig saw a big rainbow trout caught. It measured 26½ inches and was one of the finest caught there this year. It was taken ... Mr. Craig borrowed the fish for a couple of hours and painted his picture in oil on canvas. The result is a splendid picture, and Mr. Craig proposes to frame it and hang it in the office of the D. & R. G. road to show people what can be done with rod and reel along the route.

Very heavy and warm flannel pyjamas $2.50 at Weir's.

There is no other method of effecting transactions at as low a cost as by using Gazette want advertisements. You can get anything, sell anything of value, trade or rent more quickly by their use than in any other way. Try it and see.

The "Chicago Special"
Via the Union Pacific is the finest equipped train out of Denver. Buffet, smoking, library cars, dining cars, palace sleepers, free reclining chair cars. Leaves Denver 4:30 p. m. daily, and arrives Chicago 8:30 following evening. See your local agent or address E. R. Griffin, general agent, Denver.

TONIGHT AT TEMPLE

The Dallas Daily News says, "If there is a double back-action, reversible, patent lever, eighteen carat, welib perfecting, self-winding, thoroughbred dispenser of original chin music in this country, it is Tom Dixon." Hear him tonight at the Temple theater.

School Shoes.
The kind that stand the racket and wear. A child can trade with us as safely as a grown person. Smyth, 30 North Tejon.

Odds and ends in glassware, to close out at half price this week. Kaufman's basement.

You should see the bargains that the buyer for Herring's shoe store picked up in the eastern markets. Never have there were they selling good shoes so cheap.

Fur garments and skins, largest stock. Kirschner, Furier, 18 Pike's Peak.

Kaufman's Anniversary Sale this week; all day concert and souvenirs on Friday.

The greatest bargains ever offered in new Women's and Children's shoes at Herring's shoe store.

Ladies' shampooing only 25c. Mrs. Anna Bethman, rooms 29, 30 and 31 De Graff.

Greater bargains than ever before at Herring's shoe store.

Removed to 111 North Tejon St.—Hunter. Suit cleaned and pressed $1.50; velvet collars, $1.50.

600 pairs ladies' felt slippers. A bargain at $1.00; they go this week for per pair 24 cents. See north show window Herring's shoe store.

Bring this coupon, accompanied with 10 cents, to Mrs. Anna Bethman's toilet parlors and receive one jar of face cream. Entrance room 31 De Graff building.

Six dozen whisk brooms to close out at 10c. Kaufman's basement.

Not in the Pool.
Examine my prices for lumber. Isaac Cahn, Alamo hotel.

A large willow basket; special 75c. Kaufman's basement.

THOMAS DIXON TONIGHT

Eloquence, such as is seldom heard in this or any other city, awaits the patrons of the Lyceum course tonight at the Temple theater when Rev. Thos. Dixon, Jr., the famous New York preacher, opens the course. No intelligent person in Colorado Springs can afford to miss the inspiration that comes from such orators.

The Latest
Style in Ladies' enamel button and oxblood lace for winter; also Pingree's celebrated composite $3.00 shoe, unequalled for its price. Smyth, 30 North Tejon.

Kaufman's Anniversary Sale this week, all day concert and souvenirs on Friday.

Those ladies' slippers at Herring's for 24 cents beat the world.

The famous Ivywild Violets. Guaranteed the finest in the country. Friday and Saturday, $1.00 per hundred. Large Chrysanthemums now ready, and other choice cut flowers. The Ivywild Greenhouses. Phone 601-A.

Ladies notice the north window of Herring's shoe store; 600 pairs felt slippers worth $1.00 for per pair 24cents.

One lot of rice cookers to close out at 75c, 85c, 95c. Kaufman's basement.

Talk No. 23

Not 3 Seconds in a Month

The Electric Clocks which we have just received are made from a new and most wonderful invention. No winding action being supplied by two small cells of battery.

Accurate to the last degree.

What you will pay for a Western Union clock in rental will soon pay for one of these.

R. ASHBY,
THE OPTICAL JEWELER
Bank Building, Colorado Springs.

DR. E. W. THOMPSON, Dentist
OVER 10 SOUTH TEJON ST.
Prices Moderate and Work Guaranteed

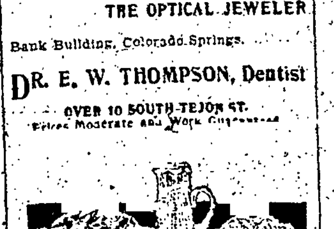

Our stock of HAWKES genuine Cut Glass which means the finest in the world, is most complete, embracing the richest patterns, in deep, well-defined cuttings.

Although each piece is select, we are now offering these superior goods at even smaller figures than are asked for inferior grades in general stores.

Remember we offer you such goods in this line as are found in a first-class jewelry store only.

Van Wert, OPTICIAN, 108 Pike's Peak av.

The New Jackets and Suits

Style vies with worth of materials, correctness of fit and finish. Price modesty prevails, and the stock is at its very best.

At $8.75—Good quality jackets, made from all wool kersey, lined throughout with twill mercerized lining.

At $10.00—The very top-notch of perfection in ladies jackets in black and castor, sizes, all lined throughout with extra heavy silk lining.

Suits at $10.00—Ladies' suits made from all wool cheviot, jacket and skirt trimmed with straps of satin.

At $16.50—Suits that the early season's price was $20.00, made from oxford grey twill cloth with new style gilt collar.

Separate skirts. Waists of wool and silk.

More artistic in style, more extensive in assortment than ever before. Prices right,—at go without saying.

At $6.00 and $7.00—Walking skirts made from extra heavy plaid back golf suiting. An unusually large variety to choose from.

At $2.00—Ladies' waists made from good quality all wool twill flannel, in a large variety of colorings. Plenty of cheaper and better goods.

ALTERATIONS.
Our alteration department is in charge of a thoroughly experienced fitter, who has had a long experience in one of the large stores of Denver. We make alterations free and guarantee to make perfect alterations.

Silk Waists at $5.00—A large assortment of ladies' waists made from a good quality heavy taffeta silk prettily corded in front and back, also on the sleeves. This waist is made by one of the very best waist makers in New York, and this is a very special value at $5.00.

CASH AND ONE PRICE
19 S. Tejon St. HIBBARD & CO.

Robinson's Patent Barley

An excellent Food for Infants

It is also used to make Barley Water and Puddings.

W. N. BURGESS,
112 N. Tejon St.

It was Faded and Old
but the gown is now made new again in another beautiful color at a cost of only 10 cts.

Diamond Dyes
dye all colors,—beautiful and fast.

Direction Book and 40 samples of colored cloth, free.

F. L. GUTMANN,
Cor. N. Tejon and Bijou. Phone 311
Remember, we do not sell liquors.

Hot Soda

Chocolate,
Beef Tea,
Clam Bouillon,
Oyster Bouillon,
Chicken Broth
Cream Tomato Soup

and all other hot drinks.

LOWNEY'S CANDIES.
KODAKS AND CAMERAS.
Just received a big line of Photo Albums.

Korsmeyer & Beeson,
Leading Prescription Druggists.
No. 8 S. Tejon St. Phone 80.

No use talking, you cannot miss satisfaction here because quality and economy are certainties. Our trunks and bags are the best made, and are selling for less money than inferior articles elsewhere.

W. H. WISE'S
Harness, Saddle, Trunk and Valise House.
14 East Pike's Peak Avenue
Phone 574. Trunks Repaired.

See Our Latest Styles in
Belt Buckles,
Girdles,
Chain Purses At All Prices.
GOODSPEED'S
26 Pike's Peak Avenue

E. DUNSCOMB, M. D.
University of New York, 1863.
SPECIALIST
Diseases Peculiar to Women.
Diseases Peculiar to Men.
Diseases of the Stomach.
Chronic Ulcers of the Leg.
Nervous, Skin Diseases, Nasal Catarrh,
Cancers, Tumors and Goitre.
The modern treatment of consumption. Rooms 23 and 24 De Graff block, 118 North Tejon street.

KEYSTONE GROCERY AND MARKET

112 S. Tejon St. Tel. 136.

Apples! Apples! Apples!

We have just purchased an entire orchard that will yield about three carloads, the apples to be delivered as fast as they can be picked. We are short of room and must sell them as they come in.

1 bbl. Fine Ben Davis	$2.25
1 box Fine Ben Davis	1.00
10 lbs Fine Ben Davis	.25
14 lbs Cooking Ben Davis	.25

Grapes! Grapes!! Grapes!!!
1,000 baskets fresh New York Concords, while they last at

22½c per basket

Plimpton, Graves & Co.

Gazette "Want" Ads
BRING SURE RETURNS.

Underwear

11 different grades of Children's Vests and Pants, ranging in price from
25c to $2.00 a garment

Ladies' Long Sleeve Silk Vests,
$1.50 $2 $3.50 $5

Ypsilanti Union Suits—best fitting garments made. From
$1.75 to $10.50 Suit

Specials for Friday and Saturday
2 specials in Ladies' Union Suits, extra qualities and shape at, per garment **$1.00 $1.50**
3 lines of Men's Shirts and Drawers, worth double. Friday and Saturday, per garment **50c**

Men's Department
Watch our ads from time to time for specials in gents' wear.

Splendid qualities in Drawers and Single and Double Breasted Shirts, at per garment **$1.50**

Outing Flannel Night Shirts in a great variety of new effects,
50c 75c $1.00 each

Wool and Cotton Socks. From per pair, 10c to **75c**

Gents' Gloves Neckwear
Collars and Cuffs Fancy Shirts
Cartwright and Warner's Underwear

Hosiery

NEW STYLES, GOOD QUALITIES AND CHEAP PRICES IS THE MOTTO THAT GOVERNS THIS PROGRESSIVE DEPARTMENT.

Ladies' heavy weight white footed Cotton Hose. Price
35c pair 3 for $1.00

Ladies' Fancy Cashmere Hose at, per pair **$1.00**

Ladies' natural grey Cashmere Hose at, per pair **75c**

Ladies' Fleece Lined Hose at
25c 35c 50c pair

"Black Cat" Hose for school children, wears like iron, at, per pair **25c**

Boys' elastic French Cotton Hose at
50c 65c pair

Infants' 1-1 ribbed Cotton Hose at
35c pair 3 for $1.00

Children's fine heavy Cashmere Hose at, per pair **50c**

Children's 1-1 ribbed Cashmere Hose in white, brown and black. Per pair **25c**

Many good values, too numerous to mention, may be found in this department.

Black Cheviots Five Specials Offered of a Sensational Nature

As this is to be a black season, this is a splendid opportunity to purchase a new dress at a great saving, and also something that is up to date.

Every economizing reader of this ad. will appreciate the true nature of these exceptional offerings. *See them today tomorrow your choice may be gone.*

A 56-inch extra heavy black cheviot, already sponged, was $1.75 yard. This week **$1.50**

An extra heavy black cheviot with stripe effect, 48 inches wide, sells regular at $1.00 yard. Now **85c**

A regular $1.50 black cheviot, 50 inches wide. Reduced this week to **$1.25**

A good heavy black cheviot, 46 inches wide; the 85c kind. Now **70c**

An extra nice piece, all ready sponged and shrunk. Former price 85c yard. Now **70c**

Seasonable Goods | Giddings Bros. | Reasonable Prices

E. W. WARSOP & CO.

206 N. TEJON ST., Opposite North Park.

Artistic Furniture and Draperies

BUFFETS Not the old-fashioned, heavy, clumsy looking sideboards but new, artistic, French Buffets. Tables, Chairs and China Cabinets. Will pay you to see them before deciding.

LEATHER CHAIRS A few nice ... of upholstered Leather Chairs and Rockers, very reasonable prices.

OFFICE DESKS Roll Top Office Desks, quarter sawn, every convenience; a really fine cabinet made desk, 72 inches wide, 38 inches deep. Price **$100.00**

METAL BEDS White and in colors, new, handsome design; $2.75 to **$30.00**

FISH

Bloater Mackerel Nice fat flaky fellows that you will enjoy eating.

Fancy Smoked HALIBUT, BLOATERS and WHITE FISH

George's Codfish, Every pound of which is selected from the large white fish. No waste, as the bones are removed.

NOT-A-BONE Codfish in two-pound boxes.

CARPENTER & DEARBORN
Phone 381. 132 North Tejon Street

PREMIUM

ANTI-TRUST GROCERY and MARKET
117 East Pike's Peak Avenue. Telephone 122

Peaches and Bellflower
Friday and Saturday

50-lb box Bellflowers	$1.49
One box Freestone Peaches	99c

These goods are first-class and I will only sell them at these figures while I am unloading

THIS CAR

FRIDAY FRESH FISH AND OYSTERS

All kinds Fresh Fish at wholesale price. Do not pay retail prices when you can get them at

WHOLESALE

My fish are fresh from the lakes to the PREMIUM GROCERY. There is no

Commission House Taint in the Fish nor Retail Butchers' Combine Taint in

THE PRICES

Fresh Baltimore Soup Oysters, per qt **25c**
Solid Meats, per qt **50c**

Not in the Combine F. B. ROSS.

FULL LOT, NORTH END $650.00

These Lots are full 50x150 feet each, nicely located on North Corona Street, and are real bargains at the price. Come in and let us show you these lots.

THE DAVIE REALTY COMPANY.
REAL ESTATE, LOANS AND INSURANCE.
11 EAST PIKE'S PEAK AVENUE.

As One of Our Illustrious Presidents Has Well Said

"You can fool part of the people part of the time; you can fool all the people part of the time; but you can't fool all the people all the time."

We give the people of Colorado Springs credit for having GOOD BUSINESS JUDGMENT a... do not imagine you will be misled by the claim of our competitors that they have the EXCLUSIVE sale of any particular brand of HOT WATER HEATERS or STEAM BOILERS. If you will allow us the favor of submitting an estimate on the HEATING of your buildings, we shall demonstrate that we can furnish any HEATER or BOILER that you may select if made in the United States. We have our opinion who manufactures the BEST apparatus, and it is yours for the asking.

Don't lose sight of the fact that we are PRACTICAL DOMESTIC ENGINEERS, BACKED by 15 years' experience in your MIDST. We personally oversee all PLUMBING and Heating work, and guarantee LOWER PRICES and better SATISFACTION than you have found elsewhere.

Call up a lucky number—Phone 599.

Wm. B. & Elmer E. St. John's Co
Call Phone 599

Wood Ave. Lots

75 Feet Front

Neither too little or too much.
Protected by building Restriction.

$2,500 each

CHAS. P. BENNETT,
SOLE AGENT.
Real Estate, Loans and Insurance.
... PIKE'S PEAK AVENUE

GAZETTE WANT ADS. BRING QUICK RESULTS

Educating people *up* to the Ward quality and *down* to Ward prices.

For Early Autumn

Wonder if you know what low prices we make on hot-water bags? We don't believe you would be without one if you knew you could get one guaranteed for a year for a dollar.

Alcohol stoves are useful in a dozen different ways. When you want to heat the baby's food in the middle of the night you can do it in a minute. The prices run from 25 cents to $2.50.

Peerless Cough Syrup doesn't dry up a cough. It heals the inflamed parts of the bronchial tubes. That is how your cough should be relieved. 25 and 50 cents.

Locomobile tickets with every 50-cent purchase. Ask for them

Ward's Drug Store

The Alta Vista

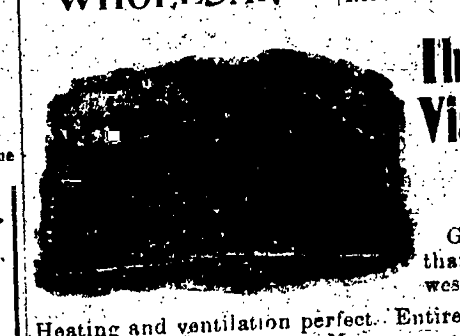

Efficient Service, Superior Table,

Greater attractions than possessed by any western hotel.

Heating and ventilation perfect. Entire house surrounded with wide porches. Numerous cosy parlors, waiting rooms, etc

AN UNBROKEN VIEW OF THE MOUNTAINS.

COLORADO SPRINGS, COLO.

...are expected to be among the most ... of the evening.

Best Dining Car Service.

NewspaperARCHIVE.com